

Deep Dive Into System i Access for Web Session 4:

Database, Security, Tips

November 2008

Linda Hirsch

LLHIRSCH@us.ibm.com

<http://www.ibm.com/systems/i/software/access/web>

Table of Contents

- **Part 1: Database**
- **Part 2: Security Considerations**
- **Part 3: Tips**

Part 1: Database

System i Access for Web – Database Functions

Access database tables with System i Access for Web.

Tables

- View a list of database tables on your target system.
- Perform actions on these tables without having knowledge of SQL and its syntax.
- View the contents of a table in a paged list, using the Quick view action.
- Add and update records in a table using the Insert and Update actions.
- Display the contents of a table record using the Find record action.
- Create your own customized SQL request for a table using the Run SQL action.
- Create your own customized copy data request for a table using the Copy data to table action.

My requests

- View a list of previously saved requests.
- Run or Edit requests from this list.
- Manage lists using the Copy, Delete, and Rename actions
- Create and manage shortcuts to requests

Run SQL

- Run SQL statements dynamically.
- View output as a paged list or in a popular file format, like Microsoft Excel or Lotus 1-2-3. (Output format depends on how you have your browser configured and whether the browser can locate a plug-in for the output type you choose.)
- Customize how data is returned by setting options specific to the output type.
- Build SELECT statements using an SQL Wizard.
- Save requests for repeated use.

Copy data to table

- Copy existing data files from your PC to a database table on your target system.
- These data files can be in many popular file formats, including Microsoft Excel and Lotus 1-2-3.
- Replace the contents of a table or add data to an existing table.
- Create a new database table based on the contents of a workstation file.
- Save requests for repeated use.

Import request

- Import Client Access Data Transfer upload and download requests into System i Access for Web copy data and SQL requests.
- Imported requests are automatically converted to System i Access for Web format.
- Run and edit converted requests just like other copy data and SQL requests.

Import query

- Import queries generated by Query for i5/OS and DB2 for i5/OS Query Manager.
- Imported queries can be saved into System i Access for Web database requests.
- Run and edit converted queries just like other System i Access for Web SQL requests.

Extract i5/OS data

- Extract i5/OS object information into a database table.

Database-related Security and Administration

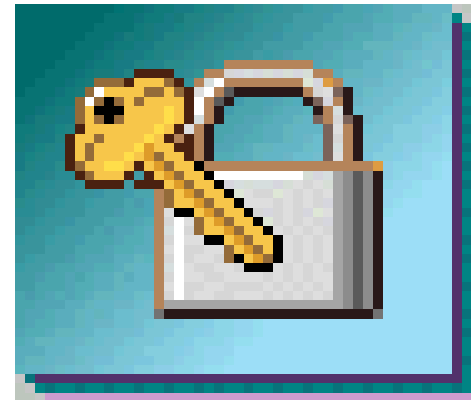

Database Overview

System i Access for Web

System i Access for Web uses the JDBC Driver for Database Connectivity

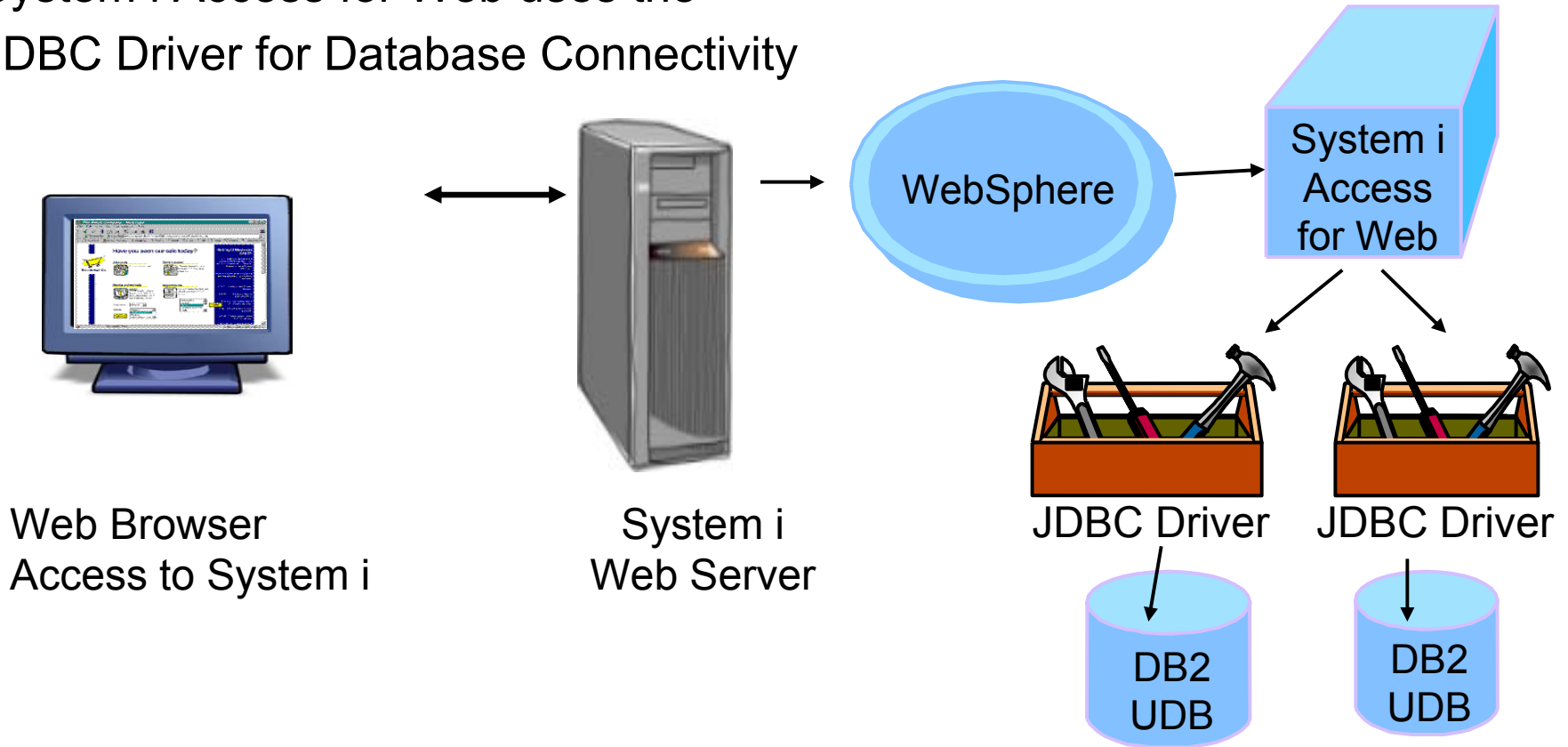

Security – Access to DB2 for i5/OS

All database requests in System i Access for Web, System i Access for Windows, and System i Access for Linux flow through the System i Access Database Server

All objects on the system, including SQL objects, are **managed by the system security function**

- Most IBM SQL operations go through the iSeries Database DB Host Server and use the QIBM_QZDA server exit point.
- This includes Data Transfer, ODBC, .NET, parts of OLE DB, and some functions of the Toolbox (JDBC including Access for Web).
- See:
<http://publib.boulder.ibm.com/series/v5r2/ic2924/index.htm?info/sqlp/rbafymst324.htm>

**System i Access
Database Server**

- **i5/OS Object
Level Security**
- **Exit Programs**

Exit Programs

- Exit programs written for the QIBM_QZDA NDB, ROI, and SQL exit points may help to **restrict certain users from accessing** specific files.
- Configured with WRKREGINF on i5/OS
- Given the SQL statement sent from the client application. Statements may be rejected by the user exit program
- May be written in a variety of host languages

Policies

- Control Access to Database functions by restricting access to System i Access for Web functions.
- Restrict by specific user, groups of users, all users
- Requires *SECADM authority to use
 - a non-SECADM user can be granted the rights to administer System i Access for Web

My Home Page

- My Folder
- Print
- Messages
- Jobs
- 5250
- Database
- Files
- Command
- Download
- Customize
 - Preferences
 - Policies
 - Settings
 - Transfer configuration
- Other

Related Links:

- System i Access for Web
- System i Access
- System i Navigator
- i5/OS Information Center
- System i Resource Center

Policies

Profile: JHANSEN

| Action | Category | Access ? | Description |
|--------|----------------------|----------|--|
| | 5250 | Allowed | 5250 user interface custom settings. |
| | Command | Allowed | Run batch command custom settings. |
| | Customize | Allowed | Preferences and policy administration custom settings. |
| | Database | Allowed | Database tables, requests, and run SQL custom settings. |
| | Database connections | Allowed | Create and edit database connection definitions. |
| | Download | Allowed | Download packages custom settings. |
| | Files | Allowed | Integrated file system and file share custom settings. |
| | General | Allowed | Page layout, language and character set custom settings. |
| | Jobs | Allowed | Work with jobs custom settings. |
| | Mail | Allowed | Send mail custom settings. |
| | Messages | Allowed | Display messages, send messages, and message queue custom settings. |
| | My Folder | Allowed | My Folder custom settings. |
| | Print | Allowed | Printer output, printers, printer shares and output queue custom settings. |
| | Sametime | Allowed | Lotus Sametime custom settings. |
| | Other | Allowed | Change password and other miscellaneous custom settings. |

[Change category access](#)
Change category access policies for this profile.

Many policies that can be set for 'Database' functions

Edit Policies - Database

Profile: JHANSEN

| Policy | Derived From ? | Action ? | Setting |
|---|-----------------|---|----------------------------------|
| Database access | Shipped default | Use current setting <input type="button" value="v"/> Allow <input type="button" value="v"/> | <input type="button" value="?"/> |
| Database tab | Shipped default | Use current setting <input type="button" value="v"/> Show <input type="button" value="v"/> | <input type="button" value="?"/> |
| Tables | Shipped default | Use current setting <input type="button" value="v"/> Allow <input type="button" value="v"/> | <input type="button" value="?"/> |
| Maximum table rows | Shipped default | Use current setting <input type="button" value="v"/> 500 <input type="button" value="v"/> | <input type="button" value="?"/> |
| Table filter | Shipped default | Use current setting <input type="button" value="v"/> *USRLIBL | <input type="button" value="?"/> |
| Table filter is user preference | Shipped default | Use current setting <input type="button" value="v"/> Allow <input type="button" value="v"/> | <input type="button" value="?"/> |
| Insert records into table | Shipped default | Use current setting <input type="button" value="v"/> Allow <input type="button" value="v"/> | <input type="button" value="?"/> |
| Insert record columns | Shipped default | Use current setting <input type="button" value="v"/> Columns... | <input type="button" value="?"/> |
| Update records in table | Shipped default | Use current setting <input type="button" value="v"/> Allow <input type="button" value="v"/> | <input type="button" value="?"/> |
| Update record columns | Shipped default | Use current setting <input type="button" value="v"/> Columns... | <input type="button" value="?"/> |
| Quick view table records | Shipped default | Use current setting <input type="button" value="v"/> Allow <input type="button" value="v"/> | <input type="button" value="?"/> |
| Maximum quick view rows | Shipped default | Use current setting <input type="button" value="v"/> 1000 <input type="button" value="v"/> | <input type="button" value="?"/> |
| Order records by relative record number | Shipped default | Use current setting <input type="button" value="v"/> No <input type="button" value="v"/> | <input type="button" value="?"/> |
| Find records in table | Shipped default | Use current setting <input type="button" value="v"/> Allow <input type="button" value="v"/> | <input type="button" value="?"/> |
| Find record columns | Shipped default | Use current setting <input type="button" value="v"/> Columns... | <input type="button" value="?"/> |
| Requests | Shipped default | Use current setting <input type="button" value="v"/> Allow <input type="button" value="v"/> | <input type="button" value="?"/> |
| Run request | Shipped default | Use current setting <input type="button" value="v"/> Allow <input type="button" value="v"/> | <input type="button" value="?"/> |
| Copy request | Shipped default | Use current setting <input type="button" value="v"/> Allow <input type="button" value="v"/> | <input type="button" value="?"/> |
| Delete request | Shipped default | Use current setting <input type="button" value="v"/> Allow <input type="button" value="v"/> | <input type="button" value="?"/> |
| Rename request | Shipped default | Use current setting <input type="button" value="v"/> Allow <input type="button" value="v"/> | <input type="button" value="?"/> |
| Create automated task | Shipped default | Use current setting <input type="button" value="v"/> Allow <input type="button" value="v"/> | <input type="button" value="?"/> |
| Transfer request | Shipped default | Use current setting <input type="button" value="v"/> Allow <input type="button" value="v"/> | <input type="button" value="?"/> |
| Edit request | Shipped default | Use current setting <input type="button" value="v"/> Allow <input type="button" value="v"/> | <input type="button" value="?"/> |
| Save request | Shipped default | Use current setting <input type="button" value="v"/> Allow <input type="button" value="v"/> | <input type="button" value="?"/> |
| Import requests | Shipped default | Use current setting <input type="button" value="v"/> Allow <input type="button" value="v"/> | <input type="button" value="?"/> |
| Export requests | Shipped default | Use current setting <input type="button" value="v"/> Allow <input type="button" value="v"/> | <input type="button" value="?"/> |
| List request shortcuts | Shipped default | Use current setting <input type="button" value="v"/> Allow <input type="button" value="v"/> | <input type="button" value="?"/> |
| Create request shortcut | Shipped default | Use current setting <input type="button" value="v"/> Allow <input type="button" value="v"/> | <input type="button" value="?"/> |
| Copy request shortcut | Shipped default | Use current setting <input type="button" value="v"/> Allow <input type="button" value="v"/> | <input type="button" value="?"/> |
| Delete request shortcut | Shipped default | Use current setting <input type="button" value="v"/> Allow <input type="button" value="v"/> | <input type="button" value="?"/> |
| Rename request shortcut | Shipped default | Use current setting <input type="button" value="v"/> Allow <input type="button" value="v"/> | <input type="button" value="?"/> |
| Request list columns | Shipped default | Use current setting <input type="button" value="v"/> Columns... | <input type="button" value="?"/> |
| Run SQL requests | Shipped default | Use current setting <input type="button" value="v"/> Allow <input type="button" value="v"/> | <input type="button" value="?"/> |
| Run statements other than query | Shipped default | Use current setting <input type="button" value="v"/> Allow <input type="button" value="v"/> | <input type="button" value="?"/> |
| Copy data to table | Shipped default | Use current setting <input type="button" value="v"/> Allow <input type="button" value="v"/> | <input type="button" value="?"/> |
| Create new tables | Shipped default | Use current setting <input type="button" value="v"/> Allow <input type="button" value="v"/> | <input type="button" value="?"/> |
| Append data to tables | Shipped default | Use current setting <input type="button" value="v"/> Allow <input type="button" value="v"/> | <input type="button" value="?"/> |
| Replace data in tables | Shipped default | Use current setting <input type="button" value="v"/> Allow <input type="button" value="v"/> | <input type="button" value="?"/> |
| Import request | Shipped default | Use current setting <input type="button" value="v"/> Allow <input type="button" value="v"/> | <input type="button" value="?"/> |
| Import query | Shipped default | Use current setting <input type="button" value="v"/> Allow <input type="button" value="v"/> | <input type="button" value="?"/> |
| Extract i5/OS object data | Shipped default | Use current setting <input type="button" value="v"/> Allow <input type="button" value="v"/> | <input type="button" value="?"/> |
| Default connection | Shipped default | Use current setting <input type="button" value="v"/> IBM Toolbox for Java - .ibm.com <input type="button" value="v"/> | <input type="button" value="?"/> |
| Default connection is user preference | Shipped default | Use current setting <input type="button" value="v"/> Allow <input type="button" value="v"/> | <input type="button" value="?"/> |
| Add IBM Toolbox for Java to connection list | Shipped default | Use current setting <input type="button" value="v"/> Allow <input type="button" value="v"/> | <input type="button" value="?"/> |

How to work with the database features

When using 'Database' functions

You can connect to multiple systems and databases with System i Access for Web

- Simply add other database connections to your list
 - Easiest way to do this is to copy the default one, then modify it and save it.
 - It will then appear as an option in the Connection pulldown
- Default is IBM Toolbox for Java and is for DB2 for i5/OS, but you could use other JDBC drivers to connect to other systems

Add Database Connection

Profile: JHANSEN

Connection: ?

Driver class: ?

JDBC URL: ?

Set as default connection

Add Connection

Copy Data to Table

File to Copy

File: Browse...

File type: Comma Separated Value (.csv) Settings

Table to Receive Data

Table: ?

Action: Replace data if table exists

Connection

Connection: IBM Toolbox for Java - .IBM.COM ?

Copy Data to Table **Save Request...**

Database – use WAS data sources

Servlet version

WAS data sources are pooled and managed by WAS and should scale better than our original database connections

Two types of connection definitions are supported:

- Driver manager connections require a driver class and a JDBC URL
 - Specify the JDBC driver class name to use for this database connection, ie, the IBM Toolbox for Java JDBC Driver
- Data source connections require a data source name.
 - Specify the JNDI name of the data source to use for this connection. Must have a component-managed authentication alias set if it is used in a single sign-on environment.

Edit Policies - Database Connections

Profile: JHANSEN

Default connection: IBM Toolbox for Java - .IBM.COM
Default derived from: Shipped default

| Action | Connection | Derived From |
|--------|---|-----------------|
| | Connection: IBM Toolbox for Java - .IBM.COM Driver class: com.ibm.as400.access.AS400JDBCdriver JDBC URL: jdbc:as400:// .IBM.COM;prompt=false; | Shipped default |

[Add database connection](#)
Create a new database connection.

Data Source connections enable many different applications running under WebSphere to use the same data source connection

For the 'typical' end user

My Requests

Administrator creates queries or upload requests for end users to run.

- Selected Users are then given access to run these selected data requests
- They're only given access to run those necessary to perform their job

My Home Page

My Folder

Print

5250

Database

• My requests

Files

Download

Related Links:

- System i Access for Web
- System i Access
- System i Navigator
- i5/OS Information

My Requests

Page 1 of 1 Jump to page: 1 Total: 5

| Request | Description | Action | Shortcut | Owner | Access |
|--|-------------------------------|--------|----------|---------|---------|
| Shortcut to Boats for Sale | View all available boats | | Yes | jhansen | stymie |
| Shortcut to Find Boat to Buy | Select type and price limites | | Yes | jhansen | *PUBLIC |
| Shortcut to My Customer Mailing | Mail customer list | | Yes | jhansen | stymie |
| Shortcut to My Customer Mailing | Mail customer list | | Yes | jhansen | *PUBLIC |
| Shortcut to Put My Customer List in Folder | Store customer list | | Yes | jhansen | stymie |

Page 1 of 1 Jump to page: 1 Total: 5

These are called Shortcuts

Static Requests

Run a pre-built query or upload

- Example is a Query that is set up to display up to 500 entries

This query could be set up to:

- Be viewed in the browser
- Converted to a spreadsheet format, HTML, plain text....
- Converted to .PDF
- Saved in IFS or Personal Folder

My Home Page

- My Folder
- Print
- Messages
- Jobs
- 5250
- Database
 - Tables
 - My requests
 - Run SQL
 - Copy data to table
 - Import request
 - Import query
 - Extract i5/OS data
- Files
- Command
- Download
- Customize
- Other

Related Links:

- System i Access for Web
- System i Access
- System i Navigator
- i5/OS Information Center
- System i Resource Center

SQL Output

Page 1 of 1 Jump to page: 1 Total: 24

| BCOST | BYEAR | BTYPE | BNAME | BFEET | BNT01 |
|-----------|-------|-------|-------------------------------|-------|---|
| 100000000 | 1940 | A | Hangar | 20 | |
| 100000000 | 2000 | A | Spandau1 | 72 | |
| 100000000 | 1999 | A | MOLSLINIEN | 300 | |
| 100000000 | 1999 | A | Spandau | 720 | |
| 100000000 | 1995 | P | Katemeran | 200 | |
| 2975000 | 1996 | P | Monterey Marine Custom | 80 | -Located in Stuart, FL |
| 1000000 | 1979 | C | Poole Boat Co Aluminum | 80 | -Located in S. Diego, CA |
| 450000 | 1990 | S | Merlin's Magic | 54 | -Designed by Dutch naval architect Ernst Van Derlaan. |
| 269500 | 1989 | S | Seafinn 411 Motorsailer Ketch | 41 | -Silver anodised spars by Selden of Sweden. Main and |
| 249000 | 1944 | T | Miki Miki Original Tug | 126 | -Located in Seattle, WA. |
| 179500 | 1993 | S | Fountaine Pajot Antigua | 37 | -Fiberglass hull and deck with a vacuum bagged core. |
| 179000 | 1989 | S | Nauticat 40 | 40 | -All hand laminated fiberglass construct layers of mat |
| 159900 | 1981 | S | Shannon 50 ketch | 50 | -Walter Shulz design ketch built by Shannon Boat Co. Inc. |
| 149000 | 1985 | S | Brandlmayr 48 | 48 | -An 8" aluminum extrusion, oval mast and 3/8" galvanized |
| 80000 | 1974 | S | Garden Design Porpoise Ketch | 51 | -The hull is carvel planked teak. |
| 69950 | 1994 | S | Corsair 27 | 27 | -Equipped for cruising and racing |
| 69000 | 1978 | S | Morgan 382 Race/Cruise Sloop | 38 | -Has an Airex hull and skeg rudder. Has been rated by LLOYD's |
| 63000 | 1979 | S | Mariner Ketch | 40 | -Full keel and the rudder is keel hung |
| 57900 | 1990 | S | Hunter 33.5 | 33 | -The boat has a large wheel steering a spade rudder. |
| 55000 | 1985 | P | Monk Flybridge/Sedan | 34 | -Double planked cedar on oak frames. |
| 27500 | 1953 | S | Bill Garden Schooner | 36 | -The hull is 1/8" caravel cedar planked atop 1 1/4" x 1 1/2" oak frames |
| 23900 | 1978 | P | Carver Santa Cruz | 28 | -Constructed of fiberglass. |
| 19900 | 1956 | P | Monk Bridgedeck Cruiser | 36 | -Built of mahogany, oak, and cedar. |
| 13000 | 1989 | P | Mako Sportfisher | 19 | -Located in Anacortes, WA. |

Page 1 of 1 Jump to page: 1 Total: 24

Dynamic Query

Example has conditions the end user can set:

1. Type of boat (Power, Sailing, etc)
2. Price limits (lower / upper)

Query brings back only database entries meeting conditions

| BCOST | BYEAR | BTYPE | BNAME | BFEEET | BNT01 |
|-------|-------|-------|----------------------|--------|--------------------------------------|
| 23900 | 1978 | P | Carver Santa Cruz | 28 | -Constructed of fiberglass. |
| 55000 | 1985 | P | Monk Flybridge/Sedan | 34 | -Double planked cedar on oak frames. |

Upload PC data to DB2 for i5/OS

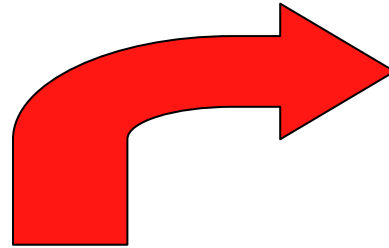

Copying Data to DB2 for i5/OS

Copy data to table function allows you to copy PC data into a DB2 for i5/OS table

Specify:

- File name
- File type
- File settings
- Table name
- Replace or append records to table
- Connection

Copy Data to Table

File to Copy

File:

File type:

Table to Receive Data

Table:

Action:

Connection

Connection:

[Database help](#)
View help for copying file data to a database table.

Creating a new table

Copy data to table will create a new table if one does not exist

Choose to view or change
the table definition

or

To simply create the table
using the default definition
determined by System i
Access for Web

My Home Page

- My Folder
- Print
- Messages
- Jobs
- 5250
- Database**
 - Tables
 - My requests
 - Run SQL
 - Copy data to table
 - Import request
 - Import query
 - Extract i5/OS data
- Files
- Command
- Download
- Customize
- Other

Copy Data to Table

Table JHANSEN.BOATS does not exist.

Create options

View or change column definitions before creating table

Create table using the source file's column definitions

OK **Cancel**

[Database help](#)
View help for copying file data to a database table.

Creating a new table

Verify column definitions for a new table

From this panel you may add a description, change data types, column length, and scale

Click Create Table to create the new table and copy your data to the new table

My Home Page

My Folder

Print

Messages

Jobs

5250

Database

- Tables
- My requests
- Run SQL
- Copy data to table
- Import request
- Import query
- Extract i5/OS data

Files

Command

Download

Customize

Other

Related Links:

- System i Access for Web
- System i Access
- System i Navigator
- i5/OS Information Center
- System i Resource Center

Table Column Definitions

Verifying column definitions before creating the table is recommended. You can change any of the column definition attributes before clicking Create Table. ?

| Column | Description | Type | Length | Scale | Sample Data |
|--------|----------------------|---------|--------|-------|--|
| BTYPE | <input type="text"/> | CHAR | 1 | 0 | T |
| BNAME | <input type="text"/> | CHAR | 29 | 0 | Miki Miki Original Tug |
| BFEET | <input type="text"/> | NUMERIC | 3 | 0 | 126 |
| BYEAR | <input type="text"/> | NUMERIC | 4 | 0 | 1944 |
| BCOST | <input type="text"/> | NUMERIC | 9 | 0 | 249000 |
| BNT01 | <input type="text"/> | CHAR | 71 | 0 | -Located in Seattle, WA. |
| BNT02 | <input type="text"/> | CHAR | 66 | 0 | -The "FLORENCE FILBERG" is an all-wood, single deck raised forward |
| BNT03 | <input type="text"/> | CHAR | 68 | 0 | twin oil screw Miki class tug with sharp stem, molded hull and |
| BNT04 | <input type="text"/> | CHAR | 64 | 0 | elliptical stern. Decks have a pronounced sheer forward and the |
| BNT05 | <input type="text"/> | CHAR | 69 | 0 | deckhouse is located amidship with tow winch and related gear |
| BNT06 | <input type="text"/> | CHAR | 72 | 0 | 60kw generators. |
| BNT07 | <input type="text"/> | CHAR | 72 | 0 | - 7/91 survey says, |
| BNT08 | <input type="text"/> | CHAR | 70 | 0 | "As a motor yacht, she is massively stronger than any conventional |
| BNT09 | <input type="text"/> | CHAR | 70 | 0 | yacht requirements and, therefore, with continued upgrading and |
| BNT10 | <input type="text"/> | CHAR | 63 | 0 | proper maintenance, the vessel should exceed its longevity as a |
| BNT11 | <input type="text"/> | CHAR | 70 | 0 | working vessel." |
| BNT12 | <input type="text"/> | CHAR | 62 | 0 | |
| BNT13 | <input type="text"/> | CHAR | 55 | 0 | |
| BNT14 | <input type="text"/> | CHAR | 52 | 0 | |
| BNT15 | <input type="text"/> | CHAR | 49 | 0 | |
| BHTML | <input type="text"/> | CHAR | 12 | 0 | MIKIMIKI.jpg |
| BHTM1 | <input type="text"/> | CHAR | 0 | 0 | |
| BHTM2 | <input type="text"/> | CHAR | 0 | 0 | |

Query DB2 for i5/OS

Run SQL

The Run SQL function allows you to type in a free-form SQL Statement

- If you do not know SQL, then use the SQL Wizard to help you generate an SQL SELECT statement
- Select from a variety of output formats, including:
 - Preview
 - PDF
 - .XLS (Excel)
 - XML
 - SVG (V6R1)
 - ...

Run SQL

SQL Statement ?

```
SELECT
*
FROM
BOATS.BOATS
```

SQL Wizard

SQL Output ?

Type: **Settings**

Destination: **Settings**

Format ?

Date:

Time:

Connection ?

Connection:

Run SQL **Save Request...**

SQL Output Type Enhancements (V6R1)

- New output types
 - Scalable Vector Graphics Chart (.svg)
 - Language for describing 2D graphics in XML
 - W3C standard
 - Text – Delimited (.txt)

- Excel output types support Excel date/time formats

- Decimal floating point columns (DECFLOAT)

Average Precipitation - Zumbrota

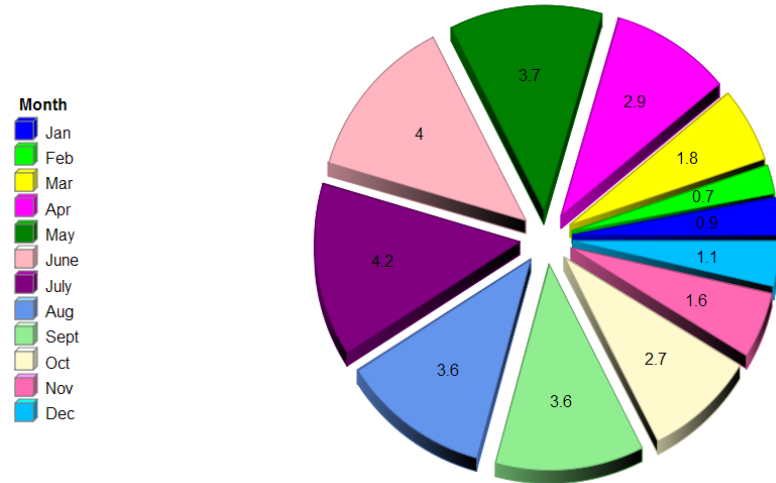

Zumbrota Weather

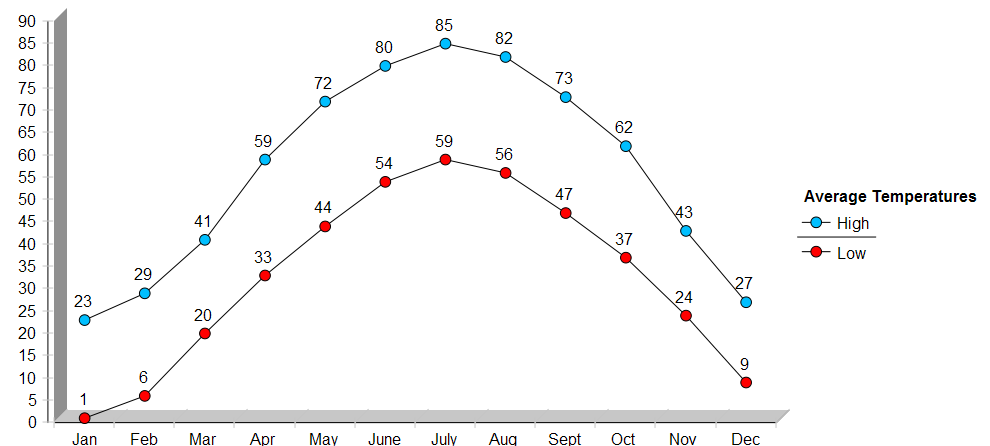

Chart Settings

- Many configuration settings
 - Chart type
 - Area, Bar, Line, Pie
 - Chart type settings
 - Area – curved areas, ...
 - Bar – vertical or horizontal, ...
 - Line – marker shape, ...
 - Pie – exploded pie, ...
 - Size
 - Legend location
 - Colors
- Same destination options
 - Browser, e-mail, file system, personal folder

My Home Page

- My Folder
- Print
- Messages
- Jobs
- 5250
- Database
 - Tables
 - My requests
 - Run SQL
 - Copy data to table
 - Import request
 - Import query
 - Extract i5/OS data
- Files
- Command
- Download
- Customize
- Other

Related Links:

- System i Access for Web
- System i Access
- System i Navigator
- i5/OS Information Center
- System i Resource Center

Scalable Vector Graphics Chart Settings

Chart ?

Title:

Type: Bar Settings

Height: pixels

Width: pixels

Chart by: Columns

Display with depth

Show value labels

Enable interactivity

Legend

Title: ?

Location: Right

Colors ?

| | | | | | | | | |
|-------------------------------------|-------------------------------------|-------------------------------------|-------------------------------------|-------------------------------------|-------------------------------------|-------------------------------------|-------------------------------------|-------------------------------------|
| <input checked="" type="checkbox"/> | <input checked="" type="checkbox"/> | <input checked="" type="checkbox"/> | <input checked="" type="checkbox"/> | <input checked="" type="checkbox"/> | <input checked="" type="checkbox"/> | <input checked="" type="checkbox"/> | <input checked="" type="checkbox"/> | <input checked="" type="checkbox"/> |
| <input type="checkbox"/> | <input type="checkbox"/> | <input type="checkbox"/> | <input type="checkbox"/> | <input type="checkbox"/> | <input type="checkbox"/> | <input type="checkbox"/> | <input type="checkbox"/> | <input type="checkbox"/> |
| <input type="checkbox"/> | <input type="checkbox"/> | <input type="checkbox"/> | <input type="checkbox"/> | <input type="checkbox"/> | <input type="checkbox"/> | <input type="checkbox"/> | <input type="checkbox"/> | <input type="checkbox"/> |
| <input type="checkbox"/> | <input type="checkbox"/> | <input type="checkbox"/> | <input type="checkbox"/> | <input type="checkbox"/> | <input type="checkbox"/> | <input type="checkbox"/> | <input type="checkbox"/> | <input type="checkbox"/> |
| <input type="checkbox"/> | <input type="checkbox"/> | <input type="checkbox"/> | <input type="checkbox"/> | <input type="checkbox"/> | <input type="checkbox"/> | <input type="checkbox"/> | <input type="checkbox"/> | <input type="checkbox"/> |
| <input type="checkbox"/> | <input type="checkbox"/> | <input type="checkbox"/> | <input type="checkbox"/> | <input type="checkbox"/> | <input type="checkbox"/> | <input type="checkbox"/> | <input type="checkbox"/> | <input type="checkbox"/> |
| <input type="checkbox"/> | <input type="checkbox"/> | <input type="checkbox"/> | <input type="checkbox"/> | <input type="checkbox"/> | <input type="checkbox"/> | <input type="checkbox"/> | <input type="checkbox"/> | <input type="checkbox"/> |
| <input type="checkbox"/> | <input type="checkbox"/> | <input type="checkbox"/> | <input type="checkbox"/> | <input type="checkbox"/> | <input type="checkbox"/> | <input type="checkbox"/> | <input type="checkbox"/> | <input type="checkbox"/> |

Color Order

General ?

Supplemental character set: None

OK Cancel

Example Charts

Favorite Colors

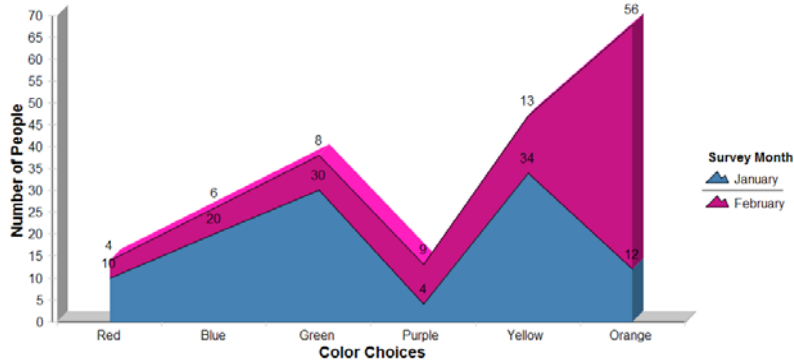

Favorite Colors

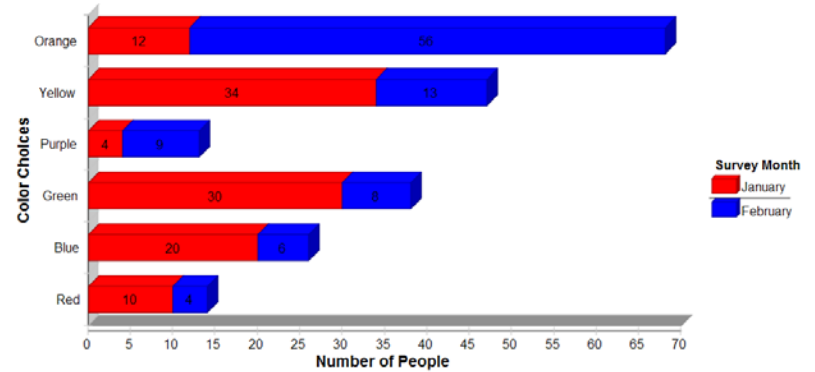

Favorite Colors

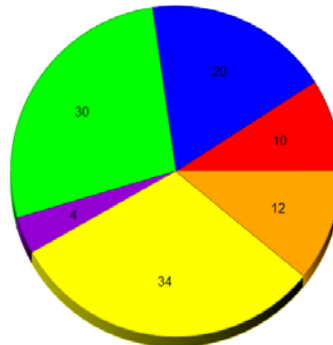

Number of People

Color Choices

- Red
- Blue
- Green
- Purple
- Yellow
- Orange

Favorite Colors

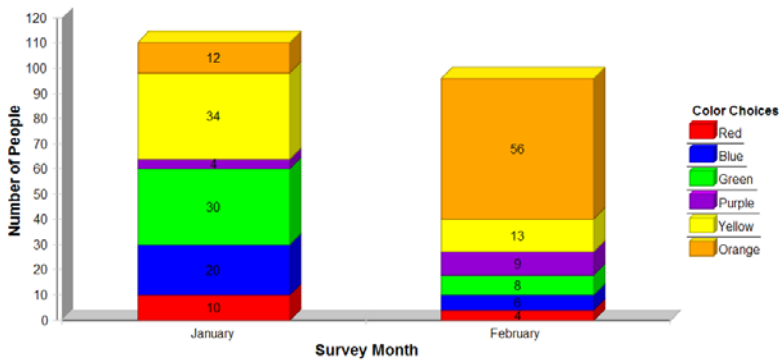

Favorite Colors

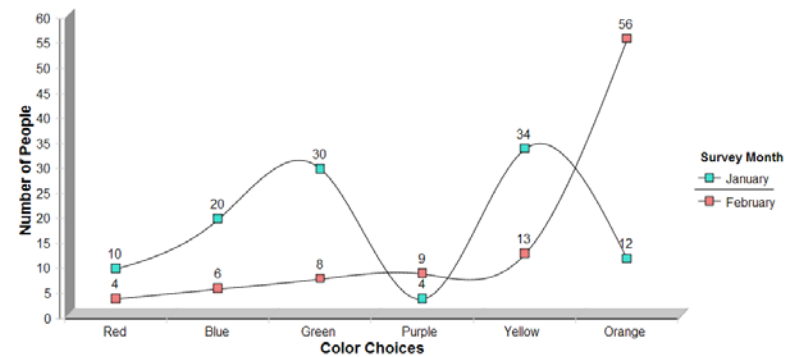

The SQL Wizard

The SQL Wizard helps you generate a SELECT statement

V6R1 includes support for joining tables

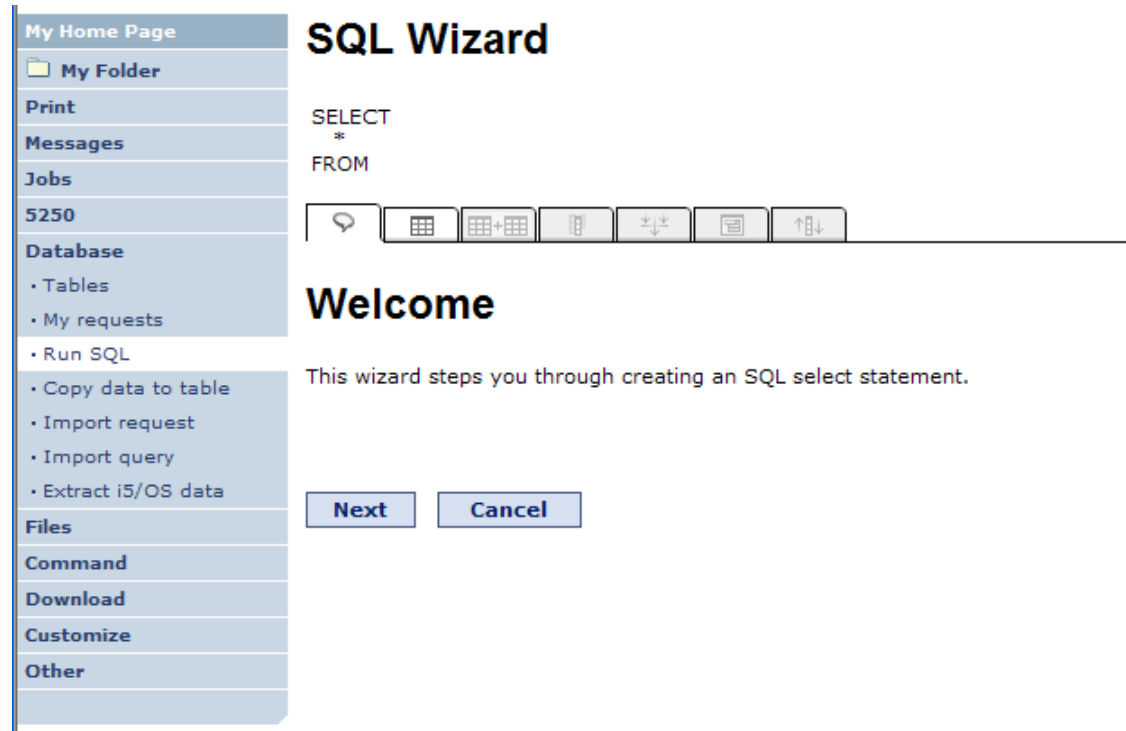

Identify the DB2 for i5/OS database table

Step 1:

Choose a table

Type in a **table filter** to help narrow your search.

Many schemas (libraries) may be specified by putting them in a comma separated list

Select a table and click OK to use it to generate the SELECT statement

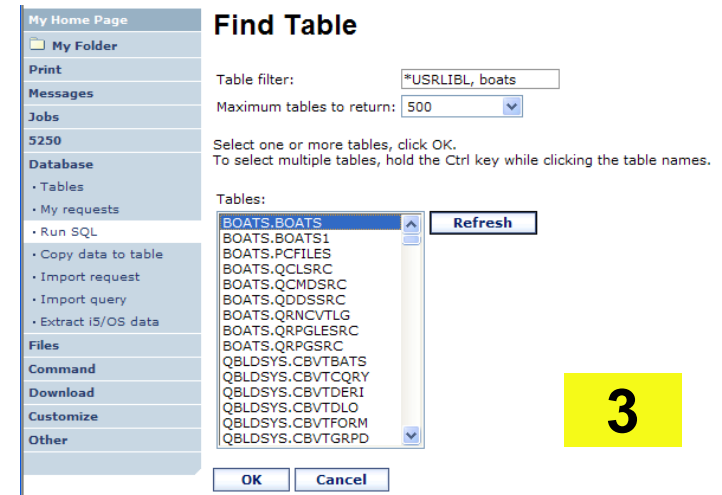
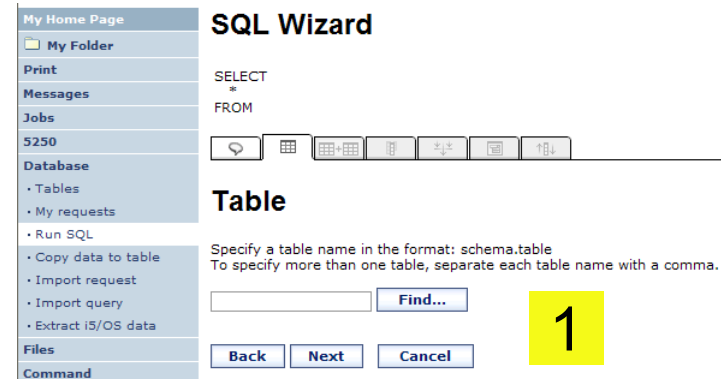

Joining Multiple Tables

- Select multiple tables
- Select the join type
- Optionally add conditions

Find Table

Table filter:

Maximum tables to return:

Select one or more tables, click OK.
To select multiple tables, hold the Ctrl key while clicking the table names.

Tables:

| | |
|---------------|---------|
| QIWS.QCUSTCDT | Refresh |
| QIWS.QMENUSRC | |

OK Cancel

1

Join Type

The following join types are available for the selected tables. Select a join type.

INNER Return rows from each table having matching values for the join condition.

LEFT OUTER Return rows from each table having matching values for the join condition. Also return one row for each row in the first table that does not have a match in the second table.

RIGHT OUTER Return rows from each table having matching values for the join condition. Also return one row for each row in the second table that does not have a match in the first table.

LEFT EXCEPTION Return rows from the first table that do not have a match in the second table for the join condition.

RIGHT EXCEPTION Return rows from the second table that do not have a match in the first table for the join condition.

CROSS Return a result table where each row from the first table is combined with each row from the second table.

Next Cancel

2

Join Condition

Type: LEFT OUTER

First table: QIWS.QCUSTCDT (T1)

Second table: QIWS.QMENUSRC (T2)

Type > First table > Second table > [Condition]

To add a condition to the select statement, click Add New Condition. To continue, click Next.

Add New Condition

Back Cancel

3

Select your Output Columns

Step 2:

Choose columns

- Check the boxes next to the columns to include them in the statement
 - If you check none, you get all columns

- Click the column order button to change the order output
 - **Changed Price from 50 to 05 so it would be first**

SQL Wizard

SELECT
*
FROM
"BOATS","BOATS"

Columns

Select which columns to include. If no columns are selected, all columns are included.

| Column | Description | Heading |
|---|---------------------|-------------|
| <input checked="" type="checkbox"/> BTYPE | P=Powered S=Sailing | Column name |
| <input checked="" type="checkbox"/> BNAME | boat name | Column name |
| <input checked="" type="checkbox"/> BFEET | Length in feet | Column name |
| <input checked="" type="checkbox"/> BYEAR | Year built | Column name |
| <input checked="" type="checkbox"/> BCOST | Price in US\$ | Column name |
| <input type="checkbox"/> BNT01 | Note 1 | Column name |
| <input type="checkbox"/> BNT02 | Note 2 | Column name |
| <input type="checkbox"/> BNT03 | Note 3 | Column name |
| <input type="checkbox"/> BNT04 | Note 4 | Column name |

Column Order

To change the order in which columns are included, change the order values. Columns with smaller order values will be included before columns with larger order values.

| Order | Column | Description |
|-------|--------|---------------------|
| 10 | BTYPE | P=Powered S=Sailing |
| 20 | BNAME | boat name |
| 30 | BFEET | Length in feet |
| 40 | BYEAR | Year built |
| 05 | BCOST | Price in US\$ |

OK Cancel

Specify Conditions

Step 3:

Adding conditions

- Conditions allow you to select records that meet certain criteria.
- Click Add New Condition to specify a condition.
- Select the column to use in the condition and click Next

My Home Page

- My Folder
- Print
- Messages
- Jobs
- 5250
- Database
 - Tables
 - My requests
 - Run SQL
 - Copy data to table
 - Import request
 - Import query
 - Extract i5/OS data
- Files
- Command

SQL Wizard

```
SELECT
  "BCOST", "BTYPE", "BNAME", "BFEET", "BYEAR"
FROM
  "BOATS"."BOATS"
```

⌂
⌂
⌂
⌂
⌂
⌂
⌂

Condition

To add a condition, click Add New Condition. To continue, click Next.

Add New Condition

Back
Next
Finish
Cancel

My Home Page

- My Folder
- Print
- Messages
- Jobs
- 5250
- Database
 - Tables
 - My requests
 - Run SQL
 - Copy data to table
 - Import request
 - Import query
 - Extract i5/OS data
- Files

Condition Column

Select a column.

| Column | Type | Description |
|--|------------|---------------------|
| <input type="radio"/> BTYPE | CHAR(1) | P=Powered S=Sailing |
| <input type="radio"/> BNAME | CHAR(30) | boat name |
| <input type="radio"/> BFEET | NUMERIC(3) | Length in feet |
| <input type="radio"/> BYEAR | NUMERIC(4) | Year built |
| <input checked="" type="radio"/> BCOST | NUMERIC(9) | Price in US\$ |
| <input type="radio"/> BNT01 | CHAR(72) | Note 1 |
| <input type="radio"/> BNT02 | CHAR(72) | Note 2 |
| <input type="radio"/> BNT03 | CHAR(72) | Note 3 |

Choose the operator type

- The SQL wizard allows you to choose the operator to use in the condition
- The condition shows up both in the SQL statement and in a condition list. You may edit or delete the condition.
- You may also add additional conditions.

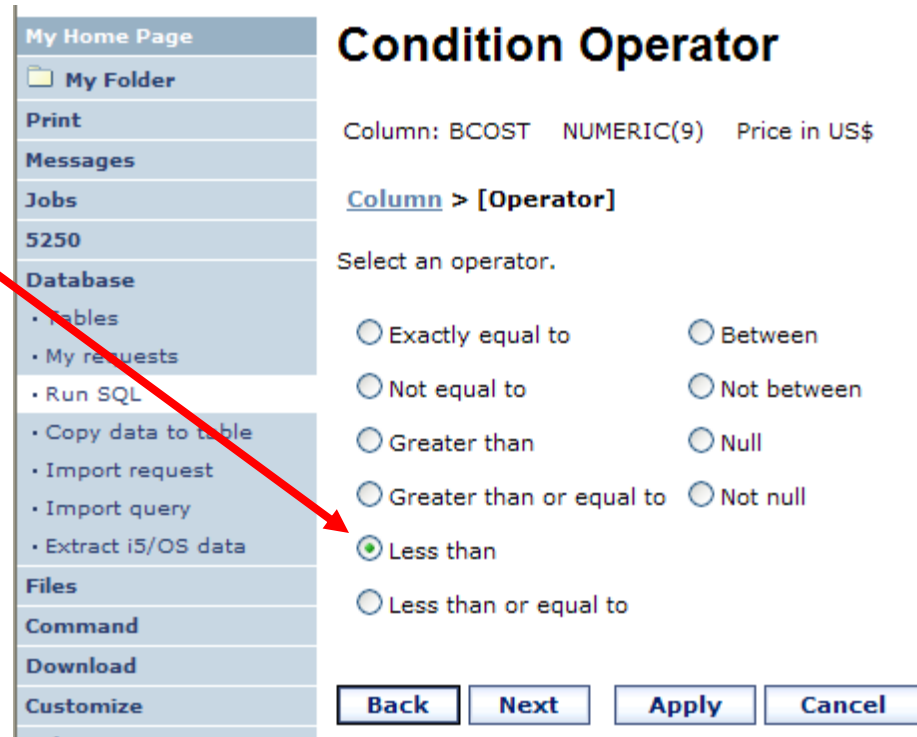

Condition Operator

Column: BCOST NUMERIC(9) Price in US\$

Column > [Operator]

Select an operator.

| | |
|--|-----------------------------------|
| <input type="radio"/> Exactly equal to | <input type="radio"/> Between |
| <input type="radio"/> Not equal to | <input type="radio"/> Not between |
| <input type="radio"/> Greater than | <input type="radio"/> Null |
| <input type="radio"/> Greater than or equal to | <input type="radio"/> Not null |
| <input checked="" type="radio"/> Less than | |
| <input type="radio"/> Less than or equal to | |

Choose static versus dynamic

- The SQL wizard allows you to choose if the condition value is specified in the request, or is prompted for when the request is run.
- Static or Dynamic

Condition Value Option

Column: BCOST NUMERIC(9) Price in US\$
Operator: Less than

Column > Operator > [Value option]

Select how the condition value is specified.

Specify condition value now
The user is not prompted for input when the request is run. The SQL Wizard displays a page to enter the condition value.

Prompt for condition value when request is run
The user is prompted for the condition value when the request is run. The SQL Wizard displays pages to specify how the condition prompt is displayed.

Specifying a Static Value

The SQL wizard allows you to specify the value for the condition.

The value can be:

- Constant or
- Other specific function

Can find values in table

The statement is complete!

- The statement is now complete.
- Click the Finish button (not shown) on the bottom of the SQL Wizard page to return to Run SQL
- The SELECT statement you generated is available for use in Run SQL

SQL Wizard

```
SELECT
"BCOST", "BTYP", "BNAME", "BFEET", "BYEAR"
FROM
"BOATS","BOATS"
WHERE
( ("BCOST" < 1000000) )
```

Sort

Select which columns to use when sorting the data. If no columns are selected, data is returned in the order it was inserted.

| Column | Description | Direction |
|---|---------------------|------------|
| <input type="checkbox"/> BTYP | P=Powered S=Sailing | Ascending |
| <input type="checkbox"/> BNAME | boat name | Ascending |
| <input type="checkbox"/> BFEET | Length in feet | Ascending |
| <input type="checkbox"/> BYEAR | Year built | Ascending |
| <input checked="" type="checkbox"/> BCOST | Price in US\$ | Descending |
| <input type="checkbox"/> BNT01 | Note 1 | Ascending |

Run SQL

SQL Statement

```
SELECT
"BCOST", "BTYP", "BNAME", "BFEET", "BYEAR"
FROM
"BOATS","BOATS"
WHERE
( ("BCOST" < 1000000) )
```

SQL Output

Type: **Settings**

Destination: **Settings**

Format

Date:

Time:

Connection

Connection:

Save the SQL Request

After creating a statement (by hand or with the SQL Wizard) you have the option to save it for later use

Can Run it now

Or

Run it later from “My Requests”

Dynamic Query – condition value

Select to prompt for values when the request is run

| | |
|----------------------|---|
| My Home Page | Condition Value Option |
| My Folder | Column: BCOST NUMERIC(9) Price in US\$ |
| Print | Operator: Less than or equal to |
| Messages | <u>Column</u> > <u>Operator</u> > [Value option] |
| Jobs | Select how the condition value is specified. |
| 5250 | <input type="radio"/> Specify condition value now The user is not prompted for input when the request is run. The SQL Wizard displays a page to enter the condition value. |
| Database | <input checked="" type="radio"/> Prompt for condition value when request is run The user is prompted for the condition value when the request is run. The SQL Wizard displays pages to specify how the condition prompt is displayed. |
| • Tables | |
| • My requests | |
| • Run SQL | |
| • Copy data to table | |
| • Import request | |
| • Import query | |
| • Extract i5/OS data | |
| Files | |
| Command | |
| Download | |
| Customize | <input type="button" value="Back"/> <input type="button" value="Next"/> <input type="button" value="Apply"/> <input type="button" value="Cancel"/> |

Chose Operator and Prompt Type

- Choose a comparison operator just like we did in the static query example

- Select how the user will be prompted for the values

Chose Operator and Prompt Type

- Setting Initial Value that Boats can cost equal to or less than \$3,000,000
- Adding Text to explain to user what to enter in this column
- User can then change value

Condition Prompt - Initial Value

Column: BCOST NUMERIC(9) Price in US\$

Operator: Less than or equal to

Value option: Prompt when request is run

Prompt option: Enter value

1

[Column](#) > [Operator](#) > [Value option](#) > [Prompt](#) > [Option](#) > [Initial value]

Specify the initial value. If no value is specified, the field is displayed without an initial value.

Condition Prompt - Layout Settings

Column: BCOST NUMERIC(9) Price in US\$

Operator: Less than or equal to

Value option: Prompt when request is run

Prompt option: Enter value

Layout option: Text only

2

[Column](#) > [Operator](#) > [Value option](#) > [Prompt](#) > [Option](#) > [Initial value](#) > [Layout option](#) > [Layout settings]

Specify the prompt text. Line breaks are preserved if the 'Text contains HTML tags' option is not selected.

Text contains HTML tags

Can Include Multiple Conditions on Dynamic SQL Requests

- Let's add another condition to this Dynamic SQL Request

SQL Wizard

```
SELECT
  "BCOST", "BTYPE", "BNAME", "BFEET", "BYEAR"
FROM
  BOATS.BOATS
WHERE
  ( ("BCOST" <= ?) )
```

Below the SQL text are several icons for editing the query, including a refresh icon, a grid icon, a table icon, a list icon, a sort icon, a save icon, and a undo icon.

Condition

| Action | Condition | Prompt Label | Prompt Text | Prompt Option |
|--------|----------------|-----------------------|-------------|---------------|
| | ("BCOST" <= ?) | Boat Cost Upper Limit | Enter value | |

To add a condition, click Add New Condition. To continue, click Next.

Buttons: **Add New Condition**, **Back**, **Next**, **Finish**, **Cancel**

Dynamic query – wizard warning

- Dynamic queries generated by the wizard can only be modified using the wizard

SQL Wizard completed successfully.

Note: Use the SQL wizard to make additional updates to the SQL statement. If updates are made outside the wizard, the SQL wizard can no longer be used with the updated statement. Also, all prompt information is lost and the request might not run successfully.

[Continue](#)

- If you wish to create your own you will need to manually add parameter markers directly into the SQL statements and create your own web page to prompt for the values

Edit SQL Request

SQL Statement

```
SELECT
  "BCOST", "BTYP", "BNAME", "BFEE", "BYEAR"
FROM
  BOATS.BOATS
WHERE
  ( "BCOST" <= ?) AND
```

[SQL Wizard](#)

SQL Output

Type: [Settings](#)

Destination: [Settings](#)

Format

Date:

Time:

Connection

Connection:

[Run SQL](#) [Save Request...](#)

Dynamic Query – Form Example

- Want to use different button style
- Want button next to prompt control, not underneath it
- Form element:
 - `<FORM name=accessories action="http://server/webaccess/iWADbExec" method="get">`
- Hidden element:
 - `<input type="hidden" name="request" value="req" />`
- Entry field:
 - `<input type="text"`
 - `name="iwaparm_1" value="" />`

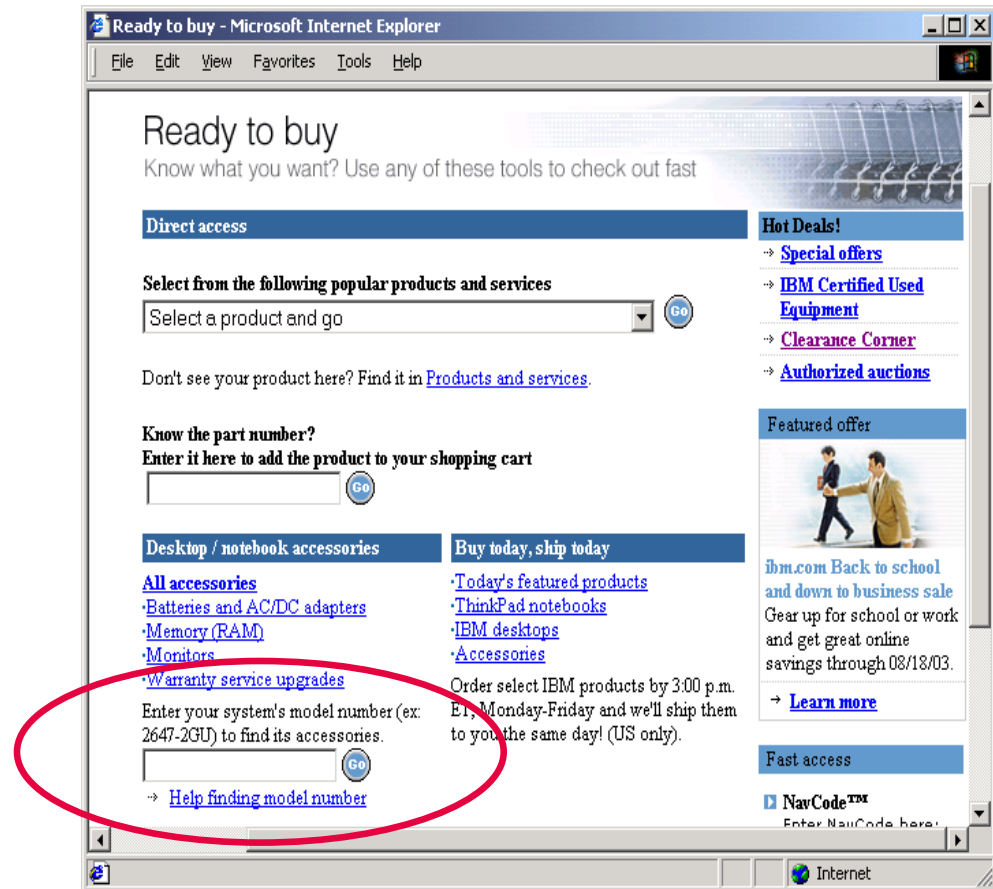

Great way to add Database requests to your existing web pages

SQL Output Destinations

SQL Output Destinations

Choosing a destination

Choose from 4 different output destinations:

- Browser
- Email
- Personal folder
- Integrated File System

- SQL Statement:** A large text area for entering SQL queries, with an 'SQL Wizard' button below it.
- SQL Output:** A section with a 'Type' dropdown set to 'Preview' and a 'Settings' button. Below it, the 'Destination' dropdown is open, showing options: 'Browser' (highlighted), 'Integrated File System', 'Mail as attachment', and 'Personal folder'. There is another 'Settings' button to the right.
- Format:** A section with 'Date' set to '3/4/05' and 'Time' set to '1:45:38 PM', both with dropdown menus.
- Connection:** A section with 'Connection' set to 'IBM Toolbox for Java - .IBM.COM' and a dropdown arrow.

At the bottom of the main area are two buttons: 'Run SQL' and 'Save Request...'. There are question mark icons to the right of the 'SQL Statement', 'SQL Output', 'Format', and 'Connection' sections.

Run SQL – Output Browser

The SQL statement is built indicating that Output Type is Microsoft Excel.

- My Home Page
- My Folder
- Print
- Messages
- Jobs
- 5250
- Database
 - Tables
 - My requests
 - Run SQL
 - Copy data to table
 - Import request
 - Import query
 - Extract i5/OS data
- Files
- Command
- Download
- Customize
- Other

Related Links:

- System i Access for Web

Run SQL

SQL Statement

SELECT * FROM QIWS.QCUSTCDT

[SQL Wizard](#)

SQL Output

Type: **Microsoft Excel 4 (.xls)** [Settings](#)

Destination: **Browser** [Settings](#)

Format

Date: **3/4/08**

Time: **1:45:38 PM**

Connection

Connection: **IBM Toolbox for Java - .IBM.COM**

[Run SQL](#) [Save Request...](#)

| A1 | CUSNUM | | | | | | | | | | | |
|----|--------|----------|------|------------|--------|-------|--------|--------|--------|--------|-------|---|
| | A | B | C | D | E | F | G | H | I | J | K | L |
| 1 | CUSNUM | LSTNAM | INIT | STREET | CITY | STATE | ZIPCOD | CDTLMT | CHGCOD | BALDUE | CTDUE | |
| 2 | 938472 | Henning | G K | 4859 Elm | Dallas | TX | 75217 | 5000 | 3 | 37 | 0 | |
| 3 | 839283 | Jones | B D | 21B NW 1 | Clay | NY | 13041 | 400 | 1 | 100 | 0 | |
| 4 | 392859 | Vine | S S | PO Box 75 | Broton | VT | 5046 | 700 | 1 | 439 | 0 | |
| 5 | 938485 | Johnson | J A | 3 Alpine W | Helen | GA | 30545 | 9999 | 2 | 3987.5 | 33.5 | |
| 6 | 397267 | Tyron | W E | 13 Myrtle | Hector | NY | 14841 | 1000 | 1 | 0 | 0 | |
| 7 | 389572 | Stevens | K L | 208 Snow | Denver | CO | 80226 | 400 | 1 | 58.75 | 1.5 | |
| 8 | 846283 | Alison | J S | 787 Lake | Isle | MN | 56342 | 5000 | 3 | 10 | 0 | |
| 9 | 475938 | Doe | J W | 59 Archer | Sutter | CA | 95685 | 700 | 2 | 250 | 100 | |
| 10 | 693829 | Thomas | A N | 3 Dove Cir | Casper | WY | 82609 | 9999 | 2 | 0 | 0 | |
| 11 | 593029 | Williams | E D | 485 SE 2 | Dallas | TX | 75218 | 200 | 1 | 25 | 0 | |
| 12 | 192837 | Lee | F L | 5963 Oak | Hector | NY | 14841 | 700 | 2 | 489.5 | 0.5 | |
| 13 | 583990 | Abraham | M T | 392 Mill | StIsle | MN | 56342 | 9999 | 3 | 500 | 0 | |
| 14 | | | | | | | | | | | | |

Browser sees the .xls format type, starts Excel, and displays the results in a spreadsheet

Run SQL – Destination EMAIL

The SQL statement is built indicating that:

- Output Type is PDF
- Destination is EMAIL

Access for Web converts SQL output to .PDF and attaches it to an email.

Note: my email address has been filled in for me

Run SQL – My Personal Folder

The SQL statement is built indicating that:

- Output Type is HTML
- Destination is My Folder

- Click on My Folder link
- Select SQL Output
- Shown to me in HTML

| Select | Item | Status | From | Date/Time | Size | Action |
|--------------------------|-----------------------------|----------|---------|----------------|------|---------|
| <input type="checkbox"/> | SQL output in HTML | Unopened | ihansen | 3/4/08 2:00 PM | 2587 | [Icons] |
| <input type="checkbox"/> | Status [SQL output in HTML] | Unopened | ihansen | 3/4/08 2:00 PM | 202 | [Icons] |

| MYLSTNAM | MYCITY | MYSTATE |
|----------|--------|---------|
| Henning | Dallas | TX |
| Jones | Clay | NY |
| Vine | Broton | VT |
| Tyron | Hector | NY |
| Stevens | Denver | CO |
| Alison | Isle | MN |
| Doe | Sutler | CA |
| Thomas | Casper | WY |
| Williams | Dallas | TX |
| Lee | Hector | NY |
| Abrham | Isle | MN |

Run SQL – Integrated File System

The SQL statement is built indicating that:

1. Output Type is HTML
2. Destination is Integrated File System
3. Next screen select '/JHANSEN' directory
4. Click on 'Files' tab
5. Open JHANSEN directory
6. Click on file name
7. Results shown in HTML

Directory Contents / JHANSEN

Found 0 directories. Found 3 files with a total size of 10,035 bytes.

| Name | Size (bytes) | Type | Modified | Action |
|------------------------|--------------|------|-------------------|---------|
| ../ (Parent Directory) | | | | |
| sqlOutput.html | 2587 | File | 3/4/08 2:20:52 PM | [Icons] |
| sqlOutput.pdf | 4593 | File | 3/4/08 2:20:50 PM | [Icons] |
| sqlOutput.xls | 2855 | File | 3/4/08 2:20:09 PM | [Icons] |

| MYLSTNAM | MYCITY | MYSTATE |
|----------|--------|---------|
| Henning | Dallas | TX |
| Jones | Clay | NY |
| Vine | Broton | VT |
| Tyron | Hector | NY |
| Stevens | Denver | CO |
| Alison | Isle | MN |
| Doe | Sutler | CA |
| Thomas | Casper | WY |
| Williams | Dallas | TX |
| Lee | Hector | NY |
| Abrham | Isle | MN |

Destination Settings

You can specify the folder, mail, and integrated file system settings before the request is run

Or you can wait until the request is run

Personal Folder Settings

Item description:

Folder owner: [Browse...](#)

Always prompt for folder settings when request is run

Mail as Attachment Settings

From: stymie@us.ibm.com

To:

cc:

bcc:

Subject:

Always prompt for mail settings when request is run

Integrated File System Settings

File: [Browse...](#)

Replace if exists

Always prompt for file settings when request is run

My Requests

**Other ways to manage
and use database
requests**

Export Database Requests (V6R1)

- Save System i Access for Web requests to a file
 - Move requests to another system
 - myDBRequests.requests
- Only requests can be exported
 - Shortcuts can not be export
- Connection information is not exported with the request
 - Same connections may not be available when importing

My Requests

Page 1 of 1 | Jump to page: 1 | Total: 10

| Request | Description | Action | Shortcut | Owner | Access |
|---------------------------------|-------------------------------|---------|----------|----------|----------|
| Boats for Less Than \$1,000,000 | | [Icons] | No | jhsansen | jhsansen |
| Boats for Sale | View all available boats | [Icons] | No | jhsansen | jhsansen |
| customers | | [Icons] | No | jhsansen | jhsansen |
| Find a Boat | Dynamic query example | [Icons] | No | jhsansen | jhsansen |
| Find Boat to Buy | Select type and price limites | [Icons] | No | jhsansen | jhsansen |
| My Customer Mailing | Mail customer list | [Icons] | No | jhsansen | jhsansen |
| Put My Customer List in Folder | Store customer list | [Icons] | No | jhsansen | jhsansen |
| Shortcut to Find Boat to Buy | Select type and price limites | [Icons] | Yes | jhsansen | *PUBLIC |
| Shortcut to My Customer Mailing | Mail customer list | [Icons] | Yes | jhsansen | *PUBLIC |
| wa01_public | wa01 All Boats | [Icons] | Yes | wa01adm | *PUBLIC |

Page 1 of 1 | Jump to page: 1 | Total: 10

[Run SQL](#)
Create a new SQL request

[Copy data to table](#)
Create a new copy data request

[Shortcuts to requests you manage](#)
Displays a list of shortcuts to requests you manage. Shortcuts can be deleted from this list.

[Import database requests](#)
Import requests from a file to System i Access for Web.

[Export database requests](#)
Export requests from System i Access for Web to a file.

[Database help](#)
View help for working with database requests.

Export Database Requests

Select requests to export.

| Select | Request | Description |
|-------------------------------------|---------------------------------|-------------------------------|
| <input checked="" type="checkbox"/> | customers | |
| <input type="checkbox"/> | Boats for Sale | View all available boats |
| <input type="checkbox"/> | Find Boat to Buy | Select type and price limites |
| <input checked="" type="checkbox"/> | My Customer Mailing | Mail customer list |
| <input checked="" type="checkbox"/> | Put My Customer List in Folder | Store customer list |
| <input type="checkbox"/> | Boats for Less Than \$1,000,000 | |
| <input type="checkbox"/> | Find a Boat | Dynamic query example |

Import Database Requests (V6R1)

- Import System i Access for Web database requests from a file
 - Move requests to another system
- Default connection is associated with imported requests
 - Can specify other connection
 - Important to select a connection appropriate for the request so that it will work properly

My Requests

| Request | Description | Action | Shortcut | Owner | Access |
|--|-------------------------------|---------|----------|----------|---------|
| Shortcut to Boats for Sale | View all available boats | [Icons] | Yes | jhsansen | stymie |
| Shortcut to Find Boat to Buy | Select type and price limites | [Icons] | Yes | jhsansen | *PUBLIC |
| Shortcut to My Customer Mailing | Mail customer list | [Icons] | Yes | jhsansen | stymie |
| Shortcut to My Customer Mailing | Mail customer list | [Icons] | Yes | jhsansen | *PUBLIC |
| Shortcut to Put My Customer List in Folder | Store customer list | [Icons] | Yes | jhsansen | stymie |
| wa01_public | wa01 All Boats | [Icons] | Yes | wa01adm | *PUBLIC |

[Run SQL](#)
 Create a new SQL request

[Copy data to table](#)
 Create a new copy data request

[Shortcuts to requests you manage](#)
 Displays a list of shortcuts to requests you manage. Shortcuts can be deleted from this list.

[Import database requests](#)
 Import requests from a file into System i Access for Web.

[Export database requests](#)
 Export requests from System i Access for Web to a file.

[Database help](#)
 View help for working with database requests.

1

Import Database Requests

Specify the file containing requests to import.

File:

2

Import Database Requests

File Details

File name: C:\Documents and Settings\Administrator\My Documents\myDBRequests.requests

Requests: 3

Select requests to import.

Note: Since connection information is not exported with the requests, verifying the selected connection for each request is strongly recommend. Selecting an incorrect connection could cause the request to fail, or data to be lost, when the request is run.

| Select | Request | Description | Owner | Target Request | Connection |
|-------------------------------------|--------------------------------|---------------------|----------|-------------------------|---------------------------------|
| <input checked="" type="checkbox"/> | customers | | jhsansen | customers | IBM Toolbox for Java - .ibm.com |
| <input checked="" type="checkbox"/> | My Customer Mailing | Mail customer list | jhsansen | My Customer Mailing | IBM Toolbox for Java - .ibm.com |
| <input checked="" type="checkbox"/> | Put My Customer List in Folder | Store customer list | jhsansen | Put My Customer List in | IBM Toolbox for Java - .ibm.com |

3

Transfer Requests to a Group (V6R1)

- Transfer requests
 - Transfer to a group (must be a group member)
 - Group members can manage request
 - Group members can transfer requests to themselves

My Requests

| Request | Description | Action | Shortcut | Owner | Access |
|---------------------------------|-------------------------------|---------|----------|----------|----------|
| Customers | | [Icons] | No | jrhuser1 | jrhuser1 |
| Inventory | | [Icons] | No | jrhuser1 | jrhuser1 |
| Shortcut to Find Boat to Buy | Select type and price limites | [Icons] | Yes | jhansen | *PUBLIC |
| Shortcut to My Customer Mailing | Mail customer list | [Icons] | Yes | jhansen | *PUBLIC |
| wa01_public | wa01 All Boats | [Icons] | Yes | wa01adm | *PUBLIC |

Transfer Request

Request name:

Profile:

My Requests

| Request | Description | Action | Shortcut | Owner | Access |
|---------------------------------|-------------------------------|---------|----------|----------|----------|
| Customers | | [Icons] | No | jrhuser1 | jrhuser1 |
| Inventory | | [Icons] | No | jrhgroup | jrhgroup |
| Shortcut to Find Boat to Buy | Select type and price limites | [Icons] | Yes | jhansen | *PUBLIC |
| Shortcut to My Customer Mailing | Mail customer list | [Icons] | Yes | jhansen | *PUBLIC |
| wa01_public | wa01 All Boats | [Icons] | Yes | wa01adm | *PUBLIC |

Create Task to Run Request (V6R1)

- Create automated task
 - Create Java archive (.jar) that will run request or shortcut
 - Only static queries (not dynamic)
 - Run anywhere that has java and network access
 - Can be scheduled

| Request | Description | Action | Shortcut | Owner | Access |
|---------------------------------|-------------------------------|---------|----------|---------|---------|
| Boats for Less Than \$1,000,000 | | [Icons] | No | jhansen | jhansen |
| Boats for Sale | View all available boats | [Icons] | No | jhansen | jhansen |
| customers | | [Icons] | No | jhansen | jhansen |
| Find a Boat | Dynamic query example | [Icons] | No | jhansen | jhansen |
| Find Boat to Buy | Select type and price limites | [Icons] | No | jhansen | jhansen |
| My Customer Mailing | Mail customer list | [Icons] | No | jhansen | jhansen |
| Put My Customer List in Folder | Store customer list | [Icons] | No | jhansen | jhansen |
| Shortcut to Find Boat to Buy | Select type and price limites | [Icons] | Yes | jhansen | *PUBLIC |
| Shortcut to My Customer Mailing | Mail customer list | [Icons] | Yes | jhansen | *PUBLIC |
| wa01_public | wa01 All Boats | [Icons] | Yes | wa01adm | *PUBLIC |

Create Automated Task

Request: customers
 User profile: jhansen
 Password:
 Confirm password:
 Output file: sqlOutput.csv
 Java archive: iWATask.jar

Create Automated Task

Automated task created successfully.

Request: customers
 User profile: jhansen
 Output file: customers.csv
 Java archive: CustomersTask.jar

[CustomersTask.jar](#) Download automated task Java archive

[My requests](#) Display the list of your requests

```

Microsoft Windows XP [Version 5.1.2600]
(C) Copyright 1985-2001 Microsoft Corp.

C:\Documents and Settings\Administrator\My Documents>
C:\Documents and Settings\Administrator\My Documents>java -jar CustomersTask.jar

Processing property file task.properties
Connecting to http://...
Connection response code: 200
Connection response code message: OK
The URL connection completed successfully.
Returned content type: application/vnd.ibm.QiVA.binary
Output being written to: customers.csv
Total bytes written to output file: 994
Processing completed for property file task.properties

C:\Documents and Settings\Administrator\My Documents>start customers.csv
C:\Documents and Settings\Administrator\My Documents>
    
```

Shortcuts

Give users access to upload/download requests you have created

Shortcuts – working with, managing

Under “Action” column, you can:

- Create shortcuts to existing requests

At bottom of screen, you can:

- List shortcuts you have created
- Delete shortcuts from the list

My Home Page

My Folder

Print

Messages

Jobs

5250

Database

- Tables
- My requests
- Run SQL
- Copy data to table
- Import request
- Import query
- Extract i5/OS data

Files

Command

Download

Customize

Other

Related Links:

- System i Access for Web
- System i Navigator
- i5/OS Information Center
- System i Resource Center

My Requests

Page 1 of 1 Jump to page: 1 Total: 9

| Request | Description | Action | Shortcut | Owner | Access |
|---------------------------------|-------------------------------|--------|----------|---------|---------|
| Boats for Less Than \$1,000,000 | | | No | jhansen | jhansen |
| Boats for Sale | View all available boats | | No | jhansen | jhansen |
| customers | | | No | jhansen | jhansen |
| Find a Boat | Dynamic query example | | No | jhansen | jhansen |
| Find Boat to Buy | Select type and price limites | | No | jhansen | jhansen |
| My Customer Mailing | Mail customer list | | No | jhansen | jhansen |
| Put My Customer List in Folder | Store customer list | | No | jhansen | jhansen |
| Shortcut to Find Boat to Buy | Select type and price limites | | Yes | jhansen | *PUBLIC |
| Shortcut to My Customer Mailing | Mail customer list | | Yes | jhansen | *PUBLIC |

Page 1 of 1 Jump to page: 1 Total: 9

[Run SQL](#)
Create a new SQL request

[Copy data to table](#)
Create a new copy data request

[Shortcuts to requests you manage](#)
Displays a list of shortcuts to requests you manage. Shortcuts can be deleted from this list.

[Import database requests](#)
Import requests from a file to System i Access for Web.

[Export database requests](#)
Export requests from System i Access for Web to a file.

[Database help](#)
View help for working with database requests.

Shortcuts – giving users access

Under “Actions” select Create Shortcuts.

Click Add... button to see all users and groups on the system.

- Add the users and groups you want to run this saved request

If the Predefined Request changes, the Shortcut is automatically changed for users too

Set Policies for Requests/Shortcuts

Policies work on i5/OS User Profiles – Users and Groups

Decide what users can do with your shortcuts

- Copy them
- Delete them

Set up Policies to:

- Allow users to create and modify requests
- or
- Run only previously defined shortcuts

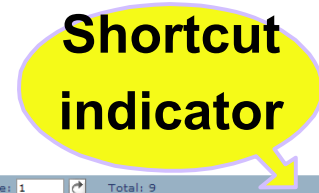

My Requests

| Request | Description | Action | Shortcut | Owner | Access |
|---------------------------------|-------------------------------|---------|----------|---------|---------|
| Boats for Less Than \$1,000,000 | | [Icons] | No | jhansen | jhansen |
| Boats for Sale | View all available boats | [Icons] | No | jhansen | jhansen |
| customers | | [Icons] | No | jhansen | jhansen |
| Find a Boat | Dynamic query example | [Icons] | No | jhansen | jhansen |
| Find Boat to Buy | Select type and price limites | [Icons] | No | jhansen | jhansen |
| My Customer Mailing | Mail customer list | [Icons] | No | jhansen | jhansen |
| Put My Customer List in Folder | Store customer list | [Icons] | No | jhansen | jhansen |
| Shortcut to Find Boat to Buy | Select type and price limites | [Icons] | Yes | jhansen | *PUBLIC |
| Shortcut to My Customer Mailing | Mail customer list | [Icons] | Yes | jhansen | *PUBLIC |

Page 1 of 1 Jump to page: 1 Total: 9

[Run SQL](#)
Create a new SQL request

[Copy data to table](#)
Create a new copy data request

[Shortcuts to requests you manage](#)
Displays a list of shortcuts to requests you manage. Shortcuts can be deleted from this list.

[Import database requests](#)
Import requests from a file to System i Access for Web.

[Export database requests](#)
Export requests from System i Access for Web to a file.

[Database help](#)
View help for working with database requests.

Related Links:

- System i Access for Web
- System i Access
- System i Navigator
- i5/OS Information Center
- System i Resource Center

User can only run shortcuts previously built by someone else

My Home Page

- My Folder
- Print
- 5250
- Database
 - [My requests](#)
 - Run SQL
- Files
- Download

Related Links:

- [System i Access for Web](#)
- [System i Access](#)
- [System i Navigator](#)
- [i5/OS Information Center](#)
- [System i Resource Center](#)

My Requests

Page 1 of 1 Jump to page: Total: 5

| Request | Description | Action ? | Shortcut | Owner | Access |
|--|-------------------------------|---|----------|---------|---------|
| Shortcut to Boats for Sale | View all available boats |  | Yes | jhansen | stymie |
| Shortcut to Find Boat to Buy | Select type and price limites |  | Yes | jhansen | *PUBLIC |
| Shortcut to My Customer Mailing | Mail customer list |  | Yes | jhansen | stymie |
| Shortcut to My Customer Mailing | Mail customer list |  | Yes | jhansen | *PUBLIC |
| Shortcut to Put My Customer List in Folder | Store customer list |  | Yes | jhansen | stymie |

Page 1 of 1 Jump to page: Total: 5

[Run SQL](#)
Create a new SQL request

[Shortcuts to requests you manage](#)
Displays a list of shortcuts to requests you manage. Shortcuts can be deleted from this list.

[Database help](#)
View help for working with database requests.

Import Requests and Import Queries

| System i Access for V |
|-----------------------|
| My Home Page |
| My Folder |
| Print |
| Messages |
| Jobs |
| 5250 |
| Database |
| • Tables |
| • My requests |
| • Run SQL |
| • Copy data to table |
| • Import request |
| • Import query |
| • Extract i5/OS data |
| Files |
| Command |
| Download |
| Customize |
| Other |

Importing Client Access Data Transfer Requests

Import your existing System i Access for Windows and Client Access Data Transfer requests into System i Access for Web!

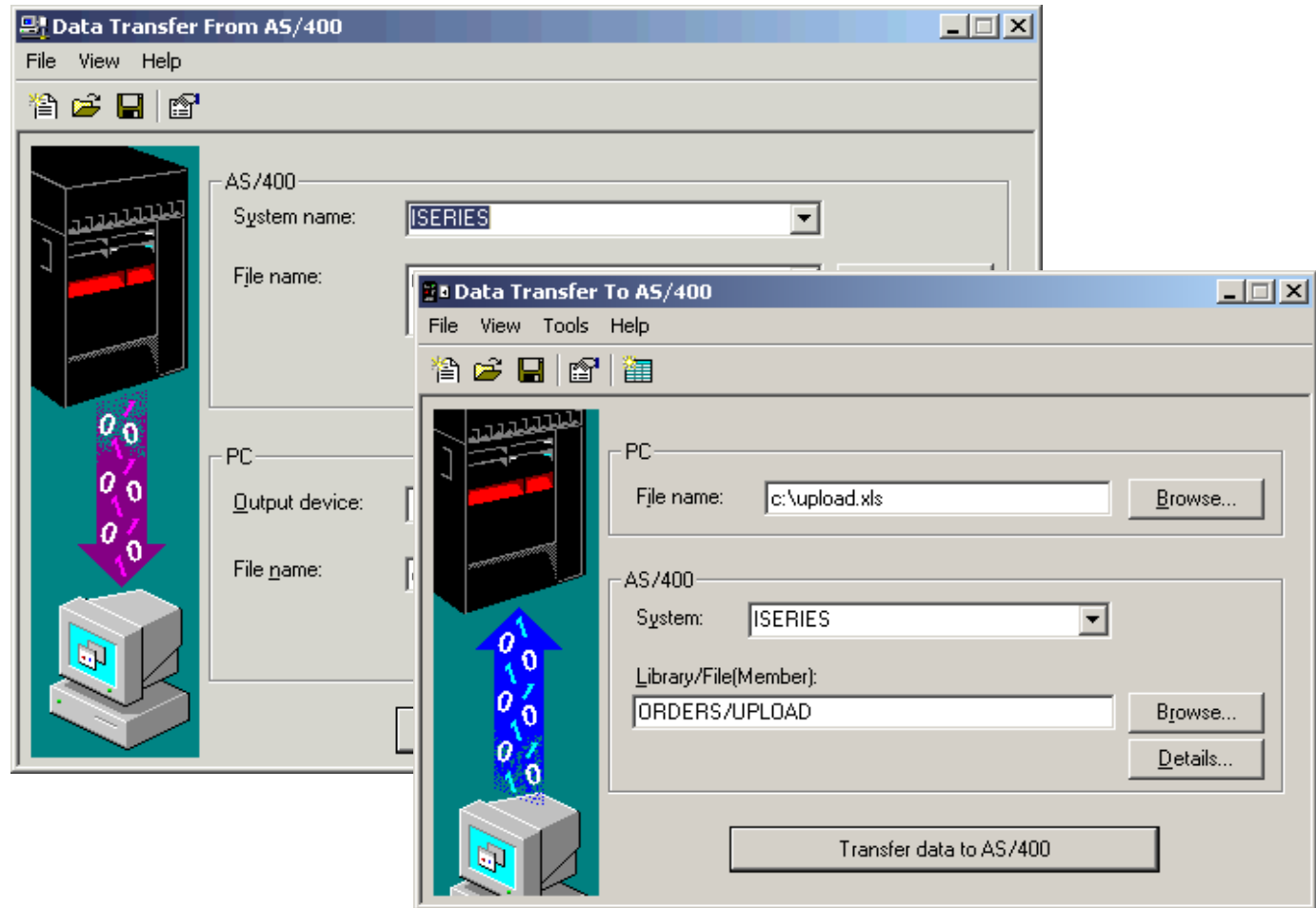

Import Function

- Don't lose your investment in existing Data Transfer requests
- **Import** them into System i Access for Web
- The imported transfer request may be run or saved as a System i Access for Web request
- Then users can run them from their browsers!

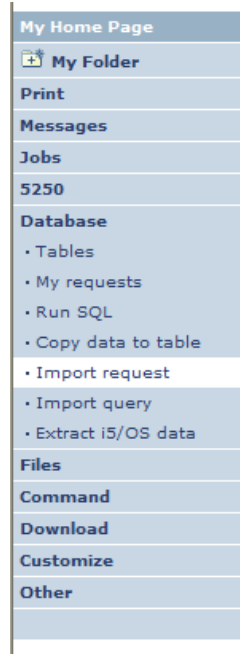

Import Client Access Data Transfer Request

Specify the Client Access Data Transfer request you want to import. The request will be converted to an System i Access for Web request.

Note: The converted System i Access for Web request could work differently than the Client Access request. Verifying the converted request is strongly recommended.

Request to Import

Client Access request:

Character set:

[Database help](#)

View help for importing Data Transfer requests.

Import Query Requests

- Bring your existing queries to a browser environment
- Use the **Import Query** tool to bring them into System i Access for Web
- IBM Query for i5/OS (5761-QU1)
- DB2 for i5/OS Query Manager (5761-ST1)

My Home Page

My Folder

Print

Messages

Jobs

5250

Database

- Tables
- My requests
- Run SQL
- Copy data to table
- Import request
- Import query
- Extract i5/OS data

Files

Command

Download

Customize

Other

Import Query

Specify the query file you want to import. The query contained in the query file will be converted to an System i Access for Web database request.

Note: The converted System i Access for Web database request could work differently than the original query file. Verifying the converted request is strongly recommended.

Query to Import

Query file:

Query type:

Query file CCSID:

[Database help](#)
View help for importing queries.

****QMQRy and *QRYDFN
are the query file types supported***

Extract i5/OS Data

| System i Access for V |
|---|
| My Home Page |
|  My Folder |
| Print |
| Messages |
| Jobs |
| 5250 |
| Database |
| • Tables |
| • My requests |
| • Run SQL |
| • Copy data to table |
| • Import request |
| • Import query |
| • Extract i5/OS data |
| Files |
| Command |
| Download |
| Customize |
| Other |

Extract i5/OS Object Data

- Extract i5/OS object information into a database table or tables.
- Then use Tables or Run SQL functions to retrieve relevant data.

My Home Page

My Folder

Print

Messages

Jobs

5250

Database

- Tables
- My requests
- Run SQL
- Copy data to table
- Import request
- Import query
- Extract i5/OS data

Files

Command

Download

Customize

Other

Extract i5/OS Object Data

Object Data to Extract ?

Objects: v

Table to Receive Data ?

Table:

Replace table if table exists

Extract Results ?

Output: v

Connection ?

Connection: v

[Database help](#)

View help for extracting i5/OS data and storing it in a database table.

Extract i5/OS Object Data

Extract i5/OS Object Data can be used to retrieve information about i5/OS objects and store the results in a database table

- General object information can be retrieved for any i5/OS object type.
- Object specific information can also be retrieved for the following object types:
 - **Directory entries**
 - **Messages**
 - **Software fixes**
 - **Software products**
 - **System pool**
 - **User profiles**

- You could easily build a query:
 - To find out what users have used more than 100 MB of storage
 - Or you might want to know what users have had more than 2 invalid sign-on attempts in the past three months.
- This very powerful capability lets you look at your i5/OS object information in any manner that is of importance to you.

GUI to work directly with DB2 for i5/OS Table data

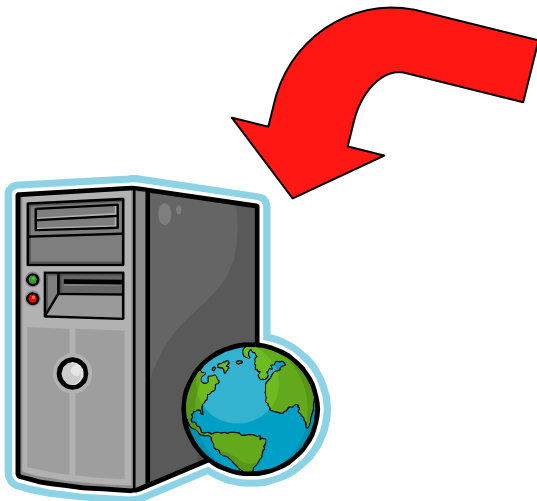

Tables – work with i5/OS database information

My Home Page

My Folder

Print

Messages

Jobs

5250

Database

- Tables
- My requests
- Run SQL
- Copy data to table
- Import request
- Import query
- Extract i5/OS data

Tables

Connection: IBM Toolbox for Java - .IBM.COM

Table filter: *USRLIBL, BOATS

Page 1 of 11 Jump to page: 1 Total: 262

| Table | Description | Action |
|---------------|-----------------------------------|---------|
| BOATS.BOATS | Available BOATS | [Icons] |
| BOATS.BOATS1 | Available boats by length | [Icons] |
| BOATS.PCFILES | PC files needed by BOATS WSG Demo | [Icons] |
| BOATS.QCLSRC | | [Icons] |
| BOATS.QCMDSRC | | [Icons] |

- Insert
- Update
- Quick View
- Find Record
- Run SQL
- Copy Data to Table

Action ?

| | | | | | |
|--------|--------|--------|--------|--------|--------|
| [Icon] | [Icon] | [Icon] | [Icon] | [Icon] | [Icon] |
| [Icon] | [Icon] | [Icon] | [Icon] | [Icon] | [Icon] |
| [Icon] | [Icon] | [Icon] | [Icon] | [Icon] | [Icon] |
| [Icon] | [Icon] | [Icon] | [Icon] | [Icon] | [Icon] |
| [Icon] | [Icon] | [Icon] | [Icon] | [Icon] | [Icon] |

Working with Tables

My Home Page

- My Folder
- Print
- Messages
- Jobs
- 5250
- Database
 - Tables
 - My requests
 - Run SQL
 - Copy data to table
 - Import request
 - Import query
 - Extract i5/OS data
- Files
- Command
- Download
- Customize
- Other

Related Links:

- System i Access for Web
- System i Access
- System i Navigator
- i5/OS Information Center
- System i Resource Center

Tables

Connection & Table Filter

Connection: IBM Toolbox for Java - .IBM.COM
 Table filter: *USRLIBL, BOATS

Table Actions

Page 1 of 11 Jump to page: 1 Total: 262

| Table | Description | Action |
|------------------|-----------------------------------|--------|
| BOATS.BOATS | Available BOATS | |
| BOATS.BOATS1 | Available boats by length | |
| BOATS.PCFILES | PC files needed by BOATS WSG Demo | |
| BOATS.QCLSRC | | |
| BOATS.QCMDSRC | | |
| BOATS.QDDSSRC | | |
| BOATS.QRNCVTLG | | |
| BOATS.QRPGLESRC | | |
| BOATS.QRPGSRC | | |
| QBLDSYS.CBVTBATS | BVT test case file | |
| QBLDSYS.CBVTCQRY | BVT test case file | |
| QBLDSYS.CBVTDERI | BVT test case file | |
| QBLDSYS.CBVTDLO | BVT test case file | |
| QBLDSYS.CBVTFORM | BVT test case file | |
| QBLDSYS.CBVTGRPD | BVT test case file | |
| QBLDSYS.CBVTGRPS | BVT test case file | |
| QBLDSYS.CBVTJOB | BVT test case file | |
| QBLDSYS.CBVTJOIN | BVT test case file | |

Table Filter

Used to control the tables displayed in the Tables list

Comma-separated list of

- schemas
- schema filters
- tables
- table filters

The % character is used as a wild card character.

My Home Page

My Folder

Print

Messages

Jobs

5250

Database

Files

Command

Download

Customize

- Preferences
- Policies
- Settings
- Transfer configuration

Other

Related Links:

- System i Access for Web
- System i Access
- System i Navigator
- iS/OS Information Center
- System i Resource Center

Edit Policies - Database

Profile: JHANSEN

| Policy | Derived From | Action | Setting |
|---|-----------------|---------------------|-----------------|
| Database access | Shipped default | Use current setting | Allow |
| Database tab | Shipped default | Use current setting | Show |
| Tables | Shipped default | Use current setting | Allow |
| Maximum table rows | Shipped default | Use current setting | 500 |
| Table filter | Profile setting | Use current setting | *USRLIBL, BOATS |
| Table filter is user preference | Shipped default | Use current setting | Allow |
| Insert records into table | Shipped default | Use current setting | Allow |
| Insert record columns | Shipped default | Use current setting | Columns... |
| Update records in table | Shipped default | Use current setting | Allow |
| Update record columns | Shipped default | Use current setting | Columns... |
| Quick view table records | Shipped default | Use current setting | Allow |
| Maximum quick view rows | Shipped default | Use current setting | 1000 |
| Order records by relative record number | Shipped default | Use current setting | No |
| Find records in table | Shipped default | Use current setting | Allow |
| Find record columns | Shipped default | Use current setting | Columns... |

*USRLIBL is a special value to identify all tables in the user portion of the library list.

Tables → Find Record

- If you don't want users 'updating', 'inserting' or 'deleting' records,
- then let them use only the **Find Record** function

My Home Page

My Folder

Print

Messages

Jobs

5250

Database

- Tables
- My requests
- Run SQL
- Copy data to table
- Import request
- Import query
- Extract i5/OS data

Find Record

Page 1 of 1 Jump to page: Total: 2

| Action | BTYPE | BNAME | BFEET | BYEAR | BCOST | BNT01 | BNT02 | BNT03 | BNT04 |
|--|-------|------------------------|-------|-------|---------|--------------------------|------------------------|---------------------------------------|---|
|  | C | Poole Boat Co Aluminum | 80 | 1979 | 1000000 | -Located in S. Diego, CA | -Twin Detroit diesels. | -Commercial combination dinner cruise | and long range fishing boat, sleeps 33. |
|  | P | Monterey Marine Custom | 80 | 1996 | 2975000 | -Located in Stuart, FL | -Monthly payment. | -Fuel: Approximately 2000 gallons | -Water: Approximately 300 gallons |

Page 1 of 1 Jump to page: Total: 2

Tables → Update Function

1

Select Records to Update

Specify column values, to select which records you want to update. ?

| Column | Type | Value | Description |
|--------|---------------|---------------------------------|---------------------|
| BTYPE | CHAR (1) | <input type="checkbox"/> | P=Powered S=Sailing |
| BNAME | CHAR (30) | <input type="text"/> | boat name |
| BFEET | NUMERIC (3,0) | <input type="text" value="80"/> | Length in feet |
| BYEAR | NUMERIC (4,0) | <input type="text"/> | Year built |
| BCOST | NUMERIC (9,1) | <input type="text"/> | Price in US\$ |

Wildcards may be used in the selection

2

Records to Update

Page 1 of 1 Jump to page: 1 Total: 2

| Action | BTYPE | BNAME | BFEET | BYEAR | BCOST | BNT01 | BNT02 | BNT03 | BNT04 |
|--------------------------|-------|------------------------|-------|-------|---------|--------------------------|------------------------|---------------------------------------|---|
| <input type="checkbox"/> | C | Poole Boat Co Aluminum | 80 | 1979 | 1000000 | -Located in S. Diego, CA | -Twin Detroit diesels. | -Commercial combination dinner cruise | and long range fishing boat, sleeps 33. |
| <input type="checkbox"/> | P | Monterey Marine Custom | 80 | 1996 | 2975000 | -Located in Stuart, FL | -Monthly payment. | -Fuel: Approximately 2000 gallons | -Water: Approximately 300 gallons |

Page 1 of 1 Jump to page: 1 Total: 2

3

Update Record

To update the record, change column values and click Update Record. ?

| Column | Type | Value | Description |
|--------|---------------|---|---------------------|
| BTYPE | CHAR (1) | <input type="text" value="C"/> | P=Powered S=Sailing |
| BNAME | CHAR (30) | <input type="text" value="Poole Boat Co Aluminum"/> | boat name |
| BFEET | NUMERIC (3,0) | <input type="text" value="80"/> | Length in feet |
| BYEAR | NUMERIC (4,0) | <input type="text" value="1979"/> | Year built |
| BCOST | NUMERIC (9,0) | <input type="text" value="1000000"/> | Price in US\$ |
| BNT01 | CHAR (72) | <input type="text" value="-Located in S. Diego, CA"/> | Note 1 |
| BNT02 | CHAR (72) | <input type="text" value="-Twin Detroit diesels."/> | Note 2 |

Inserting New Records into A Table

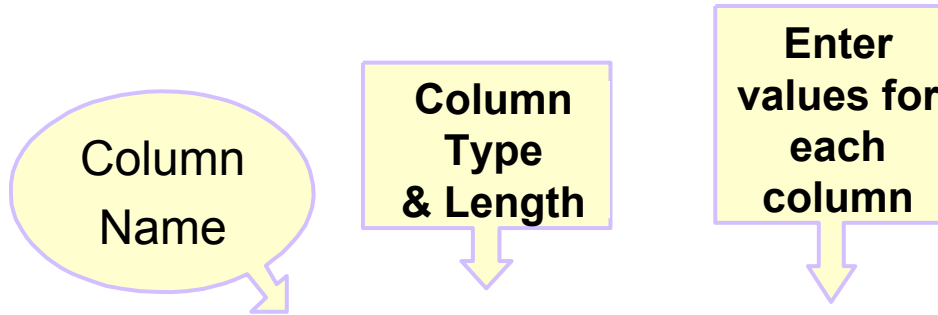

| |
|----------------------|
| My Home Page |
| My Folder |
| Print |
| Messages |
| Jobs |
| 5250 |
| Database |
| • Tables |
| • My requests |
| • Run SQL |
| • Copy data to table |
| • Import request |
| • Import query |
| • Extract i5/OS data |
| Files |

Insert Record

To insert a record, specify column values and click Insert Record. [?](#)

| Column | Type | Value | Description |
|--------|---------------|--------------------------------|---------------------|
| BTYPE | CHAR (1) | <input type="checkbox"/> | P=Powered S=Sailing |
| BNAME | CHAR (30) | <input type="text"/> | boat name |
| BFEET | NUMERIC (3,0) | <input type="text" value="0"/> | Length in feet |
| BYEAR | NUMERIC (4,0) | <input type="text" value="0"/> | Year built |
| BCOST | NUMERIC (9,0) | <input type="text" value="0"/> | Price in US\$ |
| BNT01 | CHAR (72) | <input type="text"/> | Note 1 |
| BNT02 | CHAR (72) | <input type="text"/> | Note 2 |
| BNT03 | CHAR (72) | <input type="text"/> | Note 3 |

Part 2: Security Considerations

System i Access for Web Environment

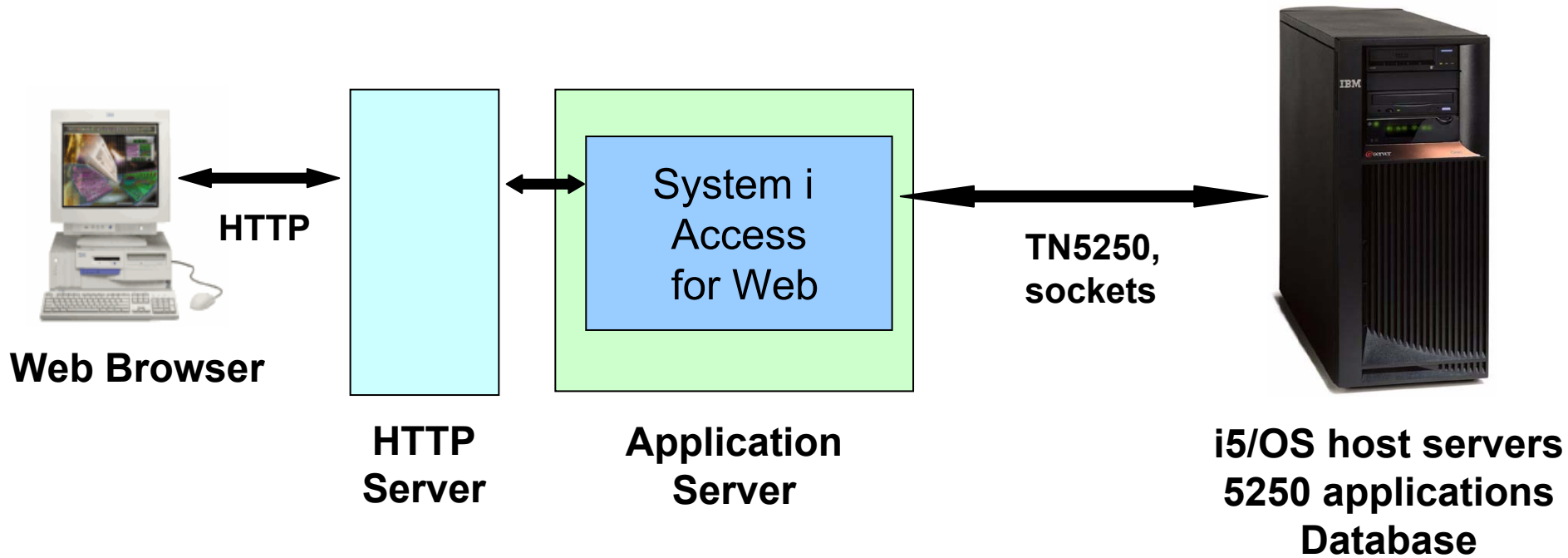

System i Access for Web Environment (continued)

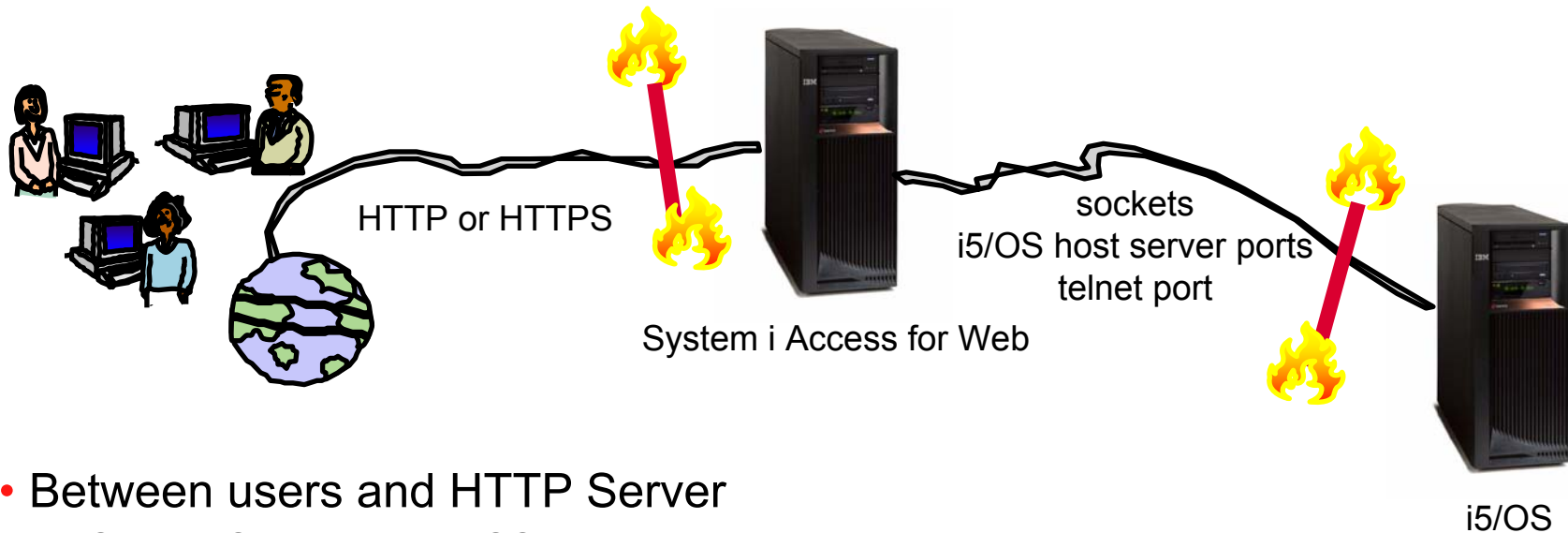

- Between users and HTTP Server
 - Secure Socket Layer (SSL)
 - Virtual Private Networking (VPN)
 - Firewalls
- Between System i Access for Web and i5/OS
 - VPN
 - Firewalls

Authentication security options

- How does the user authenticate to System i Access for Web?
- How does System i Access for Web authenticate with i5/OS?
- System i Access for Web in a WebSphere Single Signon (SSO) environment
- Special considerations for 5250

Authentication

- Authentication is verifying the identity of the user
- System i Access for Web supports two types of authentication
 - Application
 - System i Access for Web handles the authentication
 - Application Server
 - WebSphere Application Server handles the authentication
- Specified by the AUTHTYPE parameter on the CFGACCWEB2 command
 - Application: AUTHTYPE(*APP)
 - Application Server: AUTHTYPE(*APPSVR)

Authorization

- Authorization is verifying that authenticated users have permission to access requested resources
- System i Access for Web uses the i5/OS user profile and object level security to authorize access to i5/OS resources
- System i Access for Web provides application level control of access to functions through policies
 - Policies can be administered at the i5/OS user and group profile levels

My Home Page

- My Folder
- Print
- Messages
- Jobs
- 5250
- Database
- Files
- Command
- Download
- Customize
 - Preferences
 - Policies
 - Settings
 - Transfer configuration
- Other

Policies

Profile: JHANSEN

| Action | Category | Description | Access ? |
|--------|----------------------|---|----------|
| | 5250 | 5250 user interface custom settings. | Allowed |
| | Command | Run batch command custom settings. | Allowed |
| | Customize | Preferences and policy administration custom settings. | Allowed |
| | Database | Database tables, requests, and run SQL custom settings. | Allowed |
| | Database connections | Create and edit database connection definitions. | Allowed |
| | Download | Download packages custom settings. | Allowed |
| | Files | Integrated file system and file share custom settings. | Allowed |
| | General | Page layout, language and character set custom settings. | Allowed |
| | Jobs | Work with jobs custom settings. | Allowed |
| | Mail | Send mail custom settings. | Allowed |
| | Messages | Display messages, send messages, and message queue custom settings. | Allowed |

Application Authentication

- System i Access for Web handles authentication
- i5/OS user profile and password
 - Hostname specified by the TGTSVR parameter on the CFGACCWEB2 command
- Method: HTTP basic authentication
 - RFC2617
 - User profile and password are encoded (not encrypted) in the HTTP headers and should be protected

Application Server Authentication

- WebSphere handles authentication
- WebSphere credentials
 - Typically a user ID and password
 - Can be Windows domain login information (new in V6R1)
 - Kerberos-based
 - Requires WebSphere Application Server V6.1
 - Authenticated with the active WebSphere user registry
- Specified by the AUTHTYPE parameter on the CFGACCWEB2 command
 - Application Server Authentication: AUTHTYPE(*APPSVR)
- WebSphere provides different methods of gathering credentials
 - Applications can choose which methods to support

Application Server Authentication (continued)

- System i Access for Web supports two methods of gathering credentials
 - HTTP basic authentication
 - User ID and password are encoded (not encrypted) in the HTTP headers and should be protected
 - Form-based authentication
 - User ID and password are clear text and should be protected
 - Kerberos-based authentication (V6R1)
 - Windows domain login information sent via Simple and Protected GSS-API Negotiation Mechanism (SPNEGO)
 - No additional prompt for user credentials

- Specified by the AUTHMETHOD parameter on the CFGACCWEB2 command
 - HTTP basic authentication: AUTHMETHOD(*BASIC)
 - Form-based authentication: AUTHMETHOD(*FORM)
 - Kerberos-based authentication: AUTHMETHOD(*KERBEROS)

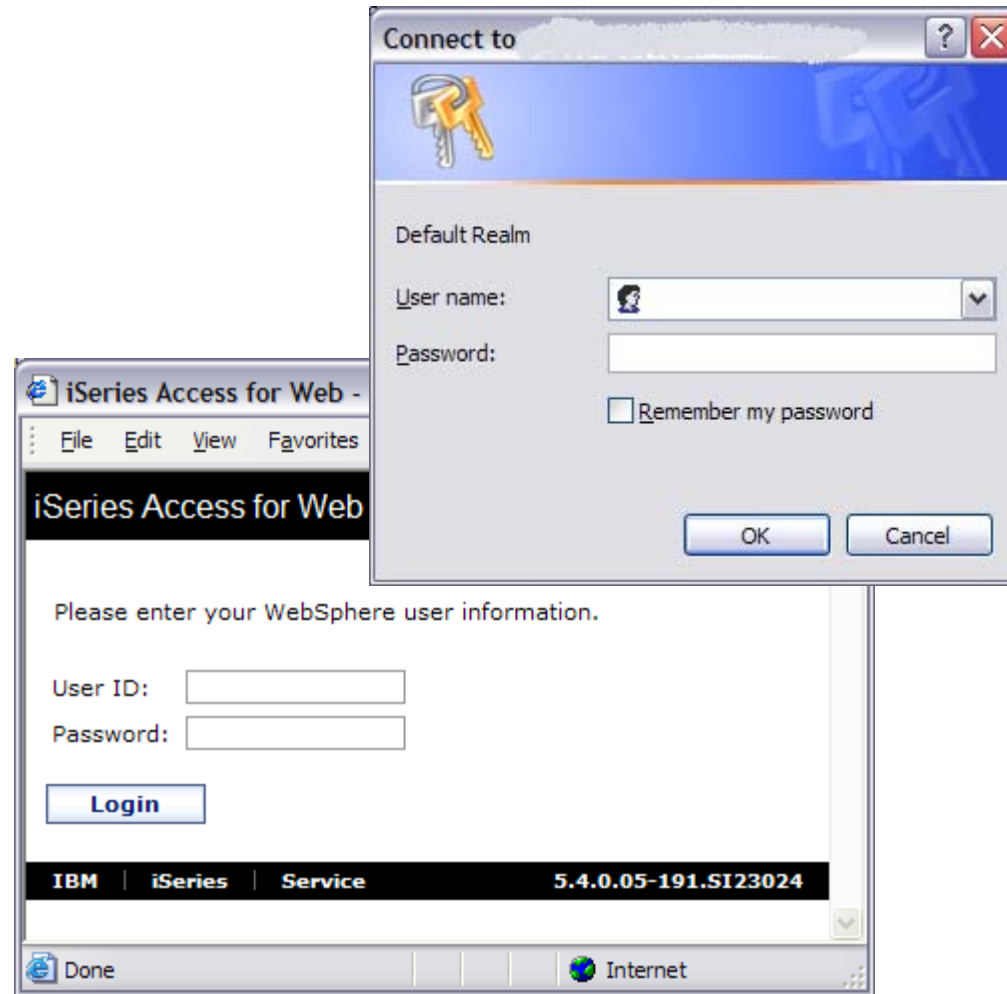

Application Server Authentication Authorization

- HTTP basic authentication and form-based authentication
 - System i Access for Web uses Enterprise Identity Mapping (EIM) to map the authenticated WebSphere user identity to an i5/OS user profile
 - System i Access for Web identifies the user by the mapped i5/OS user profile
 - i5/OS user profile is used to authorize access to i5/OS resources using object level security
- Kerberos-based authentication
 - System i Access for Web uses Kerberos-based credentials to authenticate with i5/OS
 - i5/OS uses Network Authentication Service (NAS) and EIM to map the Kerberos-based identity to an i5/OS user profile
 - System i Access for Web identifies the user by the mapped i5/OS user profile
 - i5/OS user profile is used to authorize access to i5/OS resources using object level security

Application Server Authentication Configure System i Access for Web

- Configure System i Access for Web
 - CFGACCWEB2 AUTHTYPE(*APPSVR)
AUTHMETHOD(*FORM) ...
 - CFGACCWEB2 AUTHTYPE(*APPSVR)
AUTHMETHOD(*KERBEROS) ...

System i Access for Web - Microsoft Internet Explorer

File Edit View Favorites Tools Help

Back Forward Stop Refresh Home Search

System i Access for Web

Please enter your WebSphere user information.

User ID:

Password:

Login

Homepage - Microsoft Internet Explorer

File Edit View Favorites Tools Help

Back Forward Stop Refresh Home Search Favorites Refresh Mail Print Documents RSS

System i Access for Web User: JHANSEN System: mySystem.myDomain.com

My Home Page

My Folder

Print

Messages

Welcome to System i Access for Web

Roche

City

Movi

5250 Sessions

- 5250 sessions can be started to any system running i5/OS
- Must provide user profile and password on i5/OS Sign On screen

Start Session

Server ?
Server:
Port:
Code page:

Workstation ID ?
 Use user ID
 Specify workstation ID
 Avoid duplicates for this user
 Avoid duplicates with other users

General ?
Initial macro:
 Bypass signon
 Display HTML data in fields

Start Session

Sign On

System : QINTER
Subsystem : QPADEV0006
Display :

User
Password
Program/procedure
Menu
Current library

RELEASE: V05R03M00
DRIVER: 2600722

USE OF THIS SYSTEM IS FOR IBM MANAGEMENT APPROVED PURPOSES ONLY.
USE IS SUBJECT TO AUDIT AT ANY TIME BY IBM MANAGEMENT.

(C) COPYRIGHT IBM CORP. 1980, 2003.

5250 Session Bypass Signon

- QRMTSIGN system value must be *VERIFY
- Select bypass signon when starting or configuring a session

Start Session

System ?

System:

Port:

Code page:

Workstation ID ?

Use user ID

Specify workstation ID

Avoid duplicates for this user

Avoid duplicates with other users

General ?

Initial macro:

Bypass signon

Display HTML data in fields

Start Session

Configure New Session

General ?

Session: * required

Default view:

Initial macro:

Bypass signon

Display HTML data in fields

Enable advanced JavaScript functions

System ?

System:

Port:

- System i Access for Web must be configured for application authentication or application server authentication with Kerberos for bypass signon to be available
 - CFGACCWEB2 AUTHTYPE(*APP) ...
 - CFGACCWEB2 AUTHTYPE(*APPSVR) AUTHMETHOD(*KERBEROS) ...

5250 Sessions in Portlets

- Bypass signon
 - QRMTSIGN system value must be *VERIFY
 - Settings to enable bypass signon and specify the credential to use
- No macro support

iSeries 5250 Session

Start Session

Server

Server:

Port:

Code page:

Display HTML data in fields

Workstation ID

Use user ID

Specify workstation ID

Avoid duplicates for this user

Avoid duplicates with other users

Start Session

Bypass signon

Enable bypass signon

Use credential specific to this portlet window

User:

Password:

Confirm password:

Use credential set with iSeries Credentials portlet

Credential:

Use system shared credential set by administrator

Credential:

Part 3: Tips

**Tip – Automatically start
Web environment after IPL**

Auto start web environment after an IPL?

Two steps:

Step 1: Configure the HTTP web server to automatically start the WebSphere application server when it starts

Auto-start Web environment after an IPL? (cont.)

Step 2: Use the following command to start the HTTP web server as part of your IPL procedures and it will start your WebSphere application server.

– **STRTCPSVR SERVER(*HTTP) HTTPSVR(<http_server_name>)**

E.g. HTTP server name IWA51BASE

STRTCPSVR SERVER(*HTTP) HTTPSVR(IWA51BASE)

Tip – Connect to multiple servers

Access Considerations

1. A single iSeries system
2. Web server
3. Application server
4. iSeries Access for Web
5. 5250 applications
6. Database
7. Files
8. Printer output
9. ...

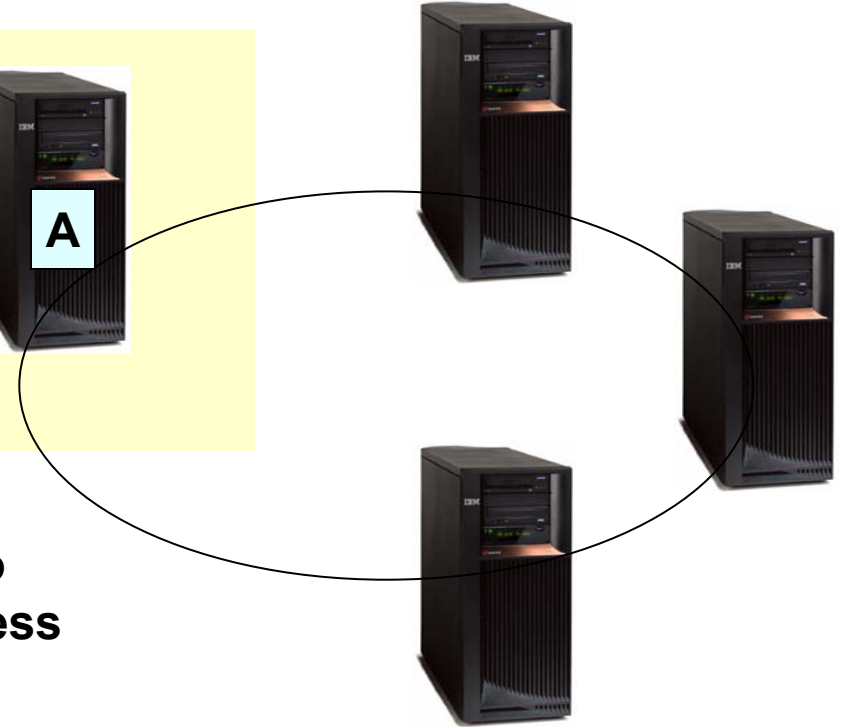

- **Browser users provide url address to System A and can automatically access resources on System A**
- **Users can also start 5250 emulation and Database functions to any other iSeries system in the network**
 - **Users cannot work with printer output, IFS, commands, etc on other systems with this setup**

Can use 5250 and Database to any system in the network

- Can connect to any iSeries in my network and run 5250 emulation and Database (upload, download, work with tables, etc)

- 5250 Emulation

- Provides a panel to start a 5250 session and save this session configuration

- Database

- You can add additional connections via Policy → Database Connections
 - These additional connections are then available to users on the Database screens.

iSeries Access for Web

Start Session

Server: MYISERIES.RCHLAND.IBM.COM

Port: 23

Code page: 37

Workstation ID

Use user ID

Specify workstation ID

Avoid duplicates for this user

Avoid duplicates with other users

General

Initial macro:

Bypass signon

Display HTML data in fields

Start Session

[Active sessions](#)
Work with your active sessions.

[Configured sessions](#)
Work with your configured sessions.

iSeries Access for Web

Edit Policies - Database Connections

Profile: CMINER

Default connection: IBM Toolbox for Java - RCHLAND.IBM.COM

Default derived from: Shipped default

| Action | Connection | Derived From |
|--------|---|-----------------|
| | Connection: IBM Toolbox for Java - RCHLAND.IBM.COM Driver class: com.ibm.as400.access.AS400JDBCDriver JDBC URL: jdbc:as400://ISERIES .RCHLAND.IBM.COM;prompt=false; | Shipped default |

Accessing Multiple iSeries Systems

- Use iSeries Access for Web to connect to multiple iSeries systems
- Backend Systems
 - The backend Systems (B, C, D) contain business data.
 - They are inside the company network.
 - You don't want to install web serving software on these systems
 - Some users always need to connect to System B, some to System C, and some to System D

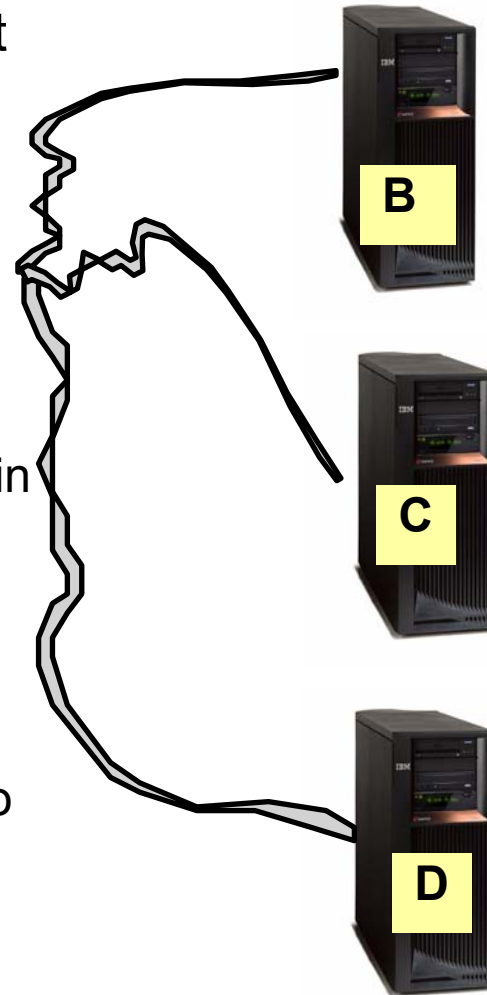

What Needs to Be Installed

Administrator
sets up...

System A is added

System A needs:

- HTTP/HTTPS
- Web application server
- System i Access for Web (installed and configured)

Systems B, C, and D...

- Must have 57xx-XW1 iSeries Access Family installed
- 57xx-XH2 iSeries Access for Web installed (RSTLICPGM) but not configured

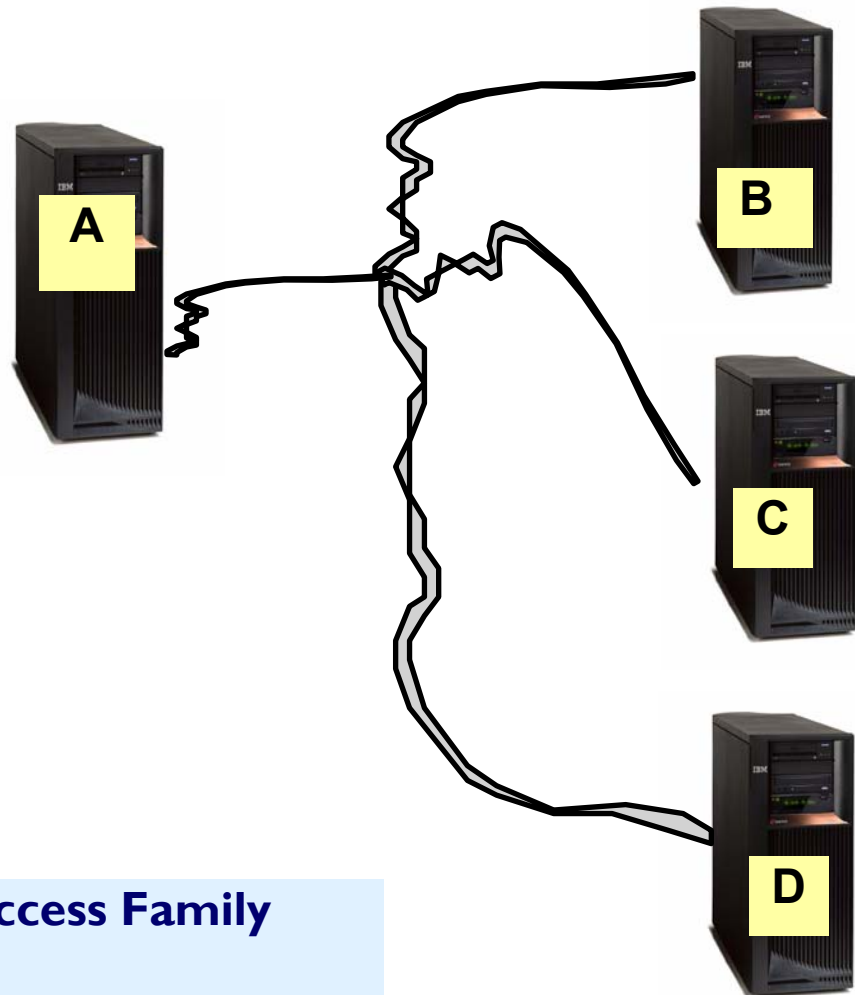

Setting up System A

- System A is added to the network.
- System A has HTTP/HTTPS, web app server, and System i Access for Web
 - Configure 3 HTTP servers with 3 different port numbers -- one for System B, one for System C, and one for System D
 - Configure 3 WAS (or Tomcat) instances (one for each system)
 - Configure iSeries Access for Web in each instance (use **TGTSVR parameter** on CFGACCWEB2 command)
 - Adds "realm=server_name.mydomain.com"
 - For WAS: /QIBM/UserData/Access/web2/<appsvrtype>/<wasinst>/<appsrvr>/config/webaccess.properties
 - For Tomcat:
/QIBM/UserData/Access/Web2/<appsvrtype>/<tcsvrname>/config/webaccess.properties

Access from Web Browser

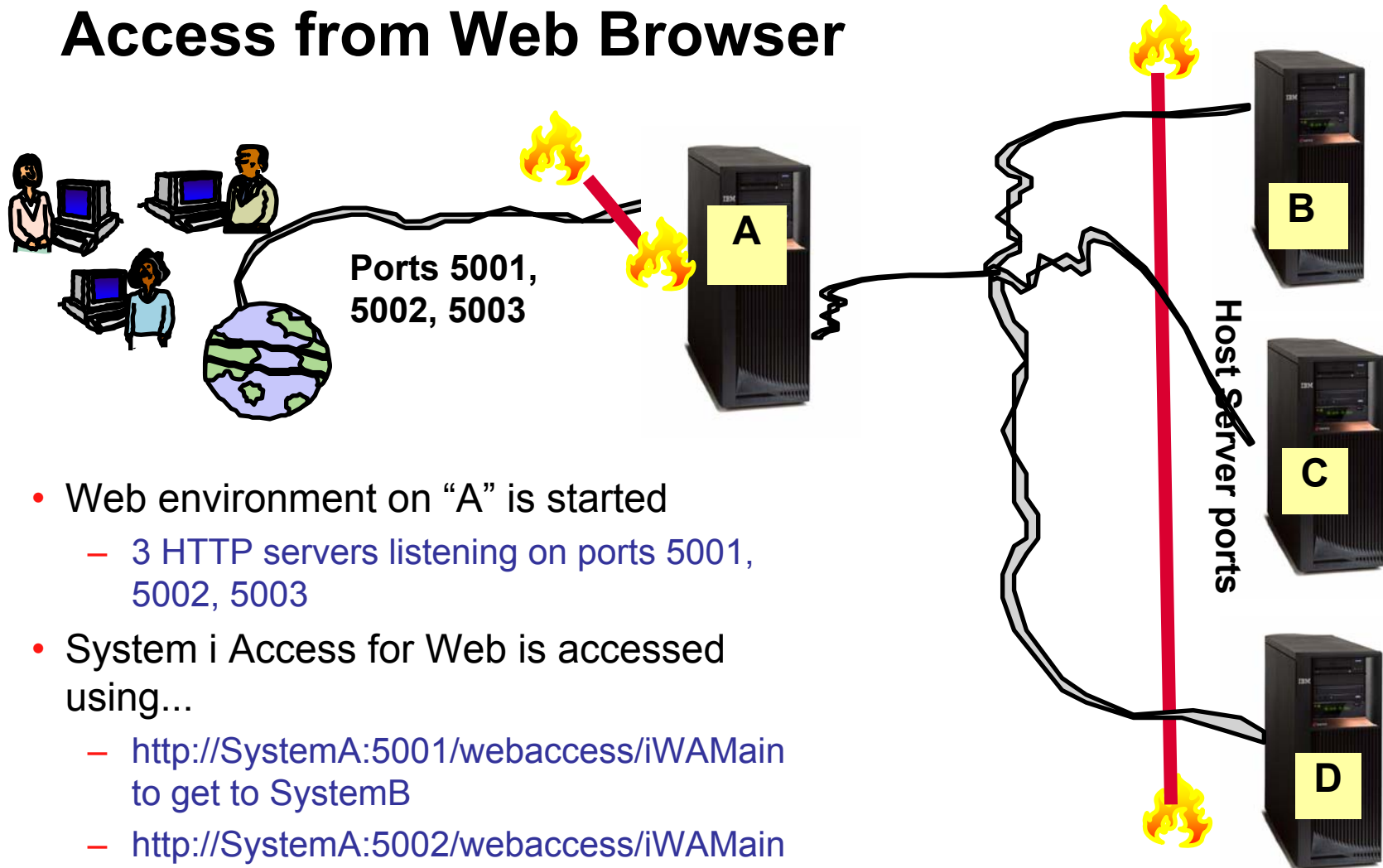

- Web environment on “A” is started
 - 3 HTTP servers listening on ports 5001, 5002, 5003
- System i Access for Web is accessed using...
 - `http://SystemA:5001/webaccess/iWAMain` to get to SystemB
 - `http://SystemA:5002/webaccess/iWAMain` to get to SystemC
 - `http://SystemA:5003/webaccess/iWAMain` to get to SystemD

Please note:

This is only one example of how to configure this environment.

User starts browser and keys in url address...

- iSeries Access for Web user is providing different address to get to each iSeries...
 - `http://SystemA:5001/webaccess/iWAMain` to get to SystemB
 - `http://SystemA:5002/webaccess/iWAMain` to get to SystemC
 - `http://SystemA:5003/webaccess/iWAMain` to get to SystemD

The user must provide a correct iSeries user id and password to each backend system to get access to information

Security Considerations

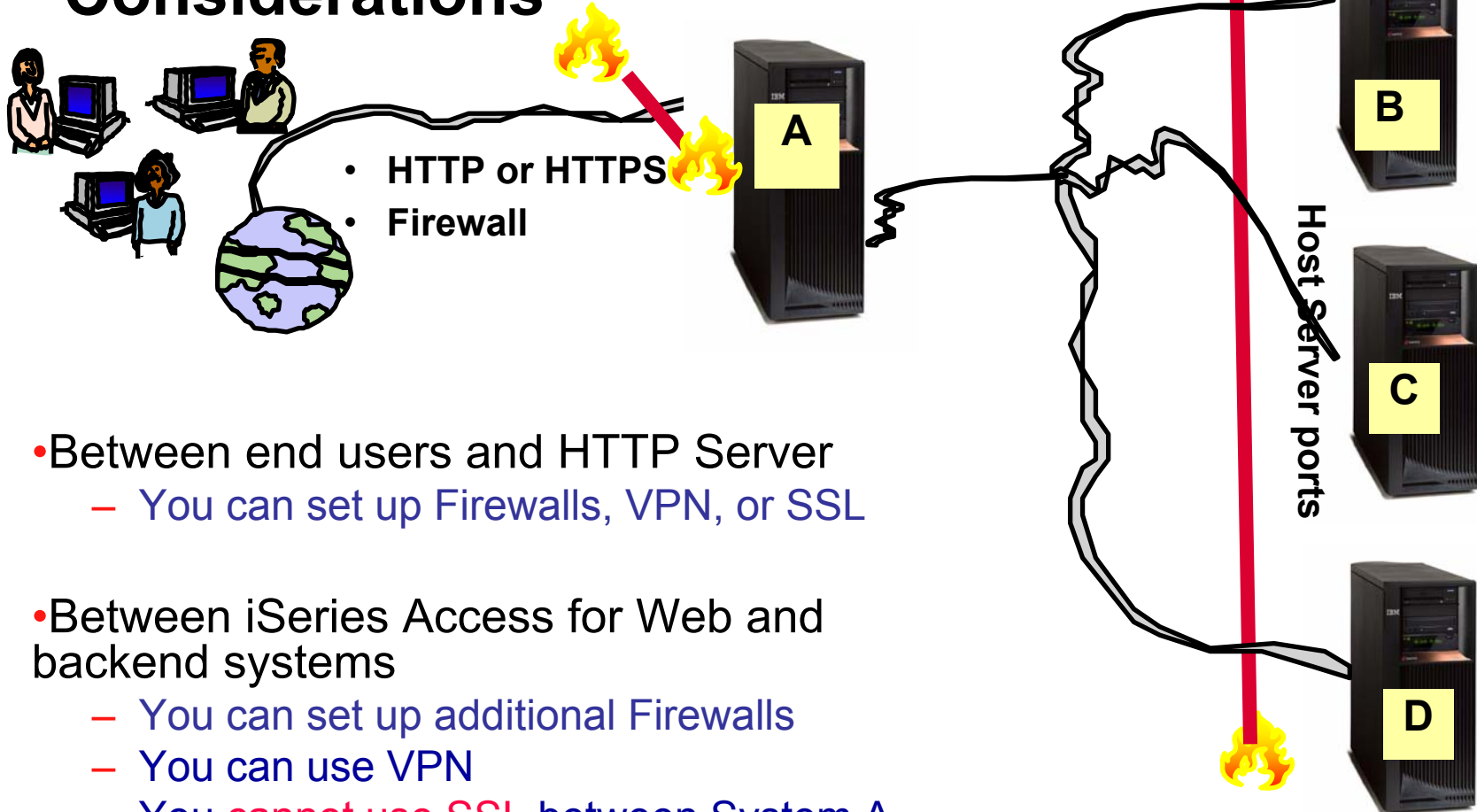

Tip – Displaying printer output for other users

Printer Output

1

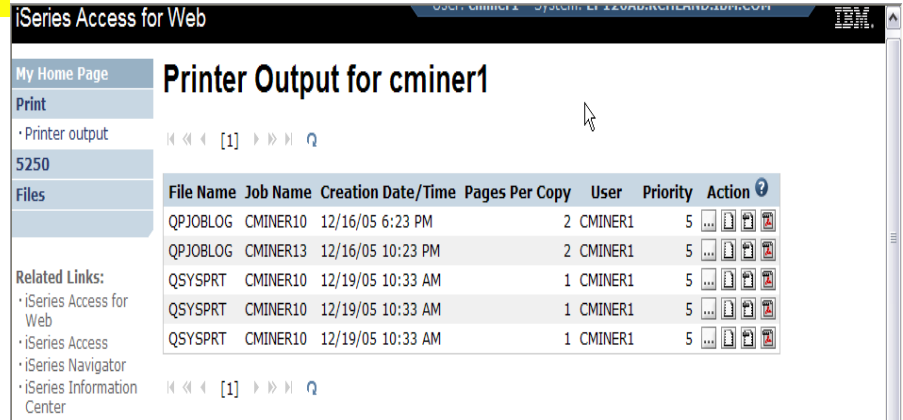

- Default printer output displayed is for the authenticated user id.
- If you want to see a different user's spooled files, you can do it by adding a parameter to the System i Access for Web path.
- Example...

- I am signed on as user 'cminer1'. By default I can see all 'cminer1' spool files (figure 1)
- If I enter a new url path as http://your_system/webaccess/iWASpool?user=warrena
- Then I would be able to see all 'warrena' spool files (figure 2)

2

Must have the proper authority to see other user's spooled files

Tips – Setting up policies

Recommendations for Setting Up Policies

- Do as much customization as you can using *PUBLIC
- Examples:
 - Setting up **Printer Output** view
 - Setting up **Mail Server** SMTP address
 - Creating look and feel of **5250** sessions
 - Creating **Database Connections**
 - **General Page Layouts**
- Create some 'Groups' of users and apply more specific customization
- Example: Create "Office" group
 - Take away all tabs and functions except (for example) Printer Output, 5250, Database, IFS

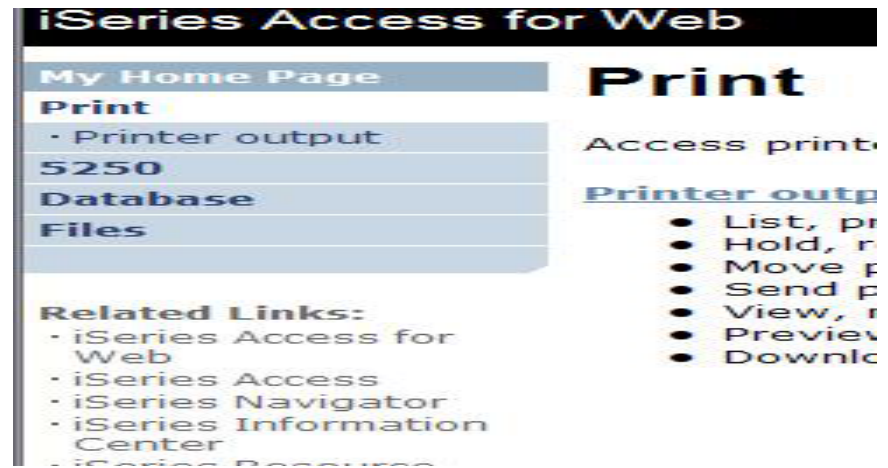

Use *PUBLIC to Set up Printer Output

Shipped look

- 15 columns
- Multiple Actions

Display only attributes that make sense for your users

- Fits on one screen

Printer Output for cminer

| File Name | User Data | Creation Date/Time | Pages Per Copy | Copies | Status | Action | User | Job Name | Job Number | File Number |
|-----------|-----------|--------------------|----------------|--------|--------|---------|--------|------------|------------|-------------|
| QSYSVRT | | 12/15/05 4:31 PM | 1 | 1 | Ready | [Icons] | CMINER | CMINER0 | 502274 | |
| QSYSVRT | | 12/15/05 4:31 PM | 1 | 1 | Ready | [Icons] | CMINER | CMINER0 | 502274 | |
| QSYSVRT | | 12/15/05 4:32 PM | 1 | 1 | Ready | [Icons] | CMINER | CMINER0 | 502274 | |
| QSYSVRT | | 12/15/05 4:39 PM | 1 | 1 | Ready | [Icons] | CMINER | CMINER0 | 502274 | |
| QSYSVRT | | 12/15/05 4:41 PM | 1 | 1 | Ready | [Icons] | CMINER | CMINER0 | 502274 | |
| QPRINT | | 12/15/05 4:48 PM | 1 | 1 | Ready | [Icons] | CMINER | QIWAPDFSTR | 502281 | |
| QPRINT | | 12/15/05 4:50 PM | 1 | 1 | Ready | [Icons] | CMINER | QIWAPDFSTR | 502285 | |
| QPRINT | | 12/15/05 4:52 PM | 1 | 1 | Ready | [Icons] | CMINER | QIWAPDFSTR | 502287 | |
| QPRINT | | 12/15/05 4:57 PM | 1 | 1 | Ready | [Icons] | CMINER | QIWAPDFSTR | 502291 | |

- Use Policies / Preferences to remove attribute columns
- Use Policies to modify the Action options

Printer Output for cminer1

| File Name | Job Name | Creation Date/Time | Pages Per Copy | User | Priority | Action |
|-----------|----------|--------------------|----------------|---------|----------|---------|
| QPJOBLOG | CMINER10 | 12/16/05 6:23 PM | 2 | CMINER1 | 5 | [Icons] |
| QPJOBLOG | CMINER13 | 12/16/05 10:23 PM | 2 | CMINER1 | 5 | [Icons] |
| QSYSVRT | CMINER10 | 12/19/05 10:33 AM | 1 | CMINER1 | 5 | [Icons] |
| QSYSVRT | CMINER10 | 12/19/05 10:33 AM | 1 | CMINER1 | 5 | [Icons] |
| QSYSVRT | CMINER10 | 12/19/05 10:33 AM | 1 | CMINER1 | 5 | [Icons] |

Work with Specific User Profile To Set Policy for IFS

- Set a 'Default Directory' for a specific user

Directory Contents /CMINER1

Found 0 directories. Found 4 files with a total size of 13,928,795 bytes.

| Name | Size (bytes) | Type | Modified | Action |
|--|--------------|------|----------------------|---------|
| AMP23 Use iSeries Access for iSeries Database Access.ppt | 12799488 | File | 12/19/05 11:32:18 AM | [Icons] |
| ASJ_2005 NovDec_A new beta is out for iSeries Access for Web.doc | 873472 | File | 12/19/05 11:29:19 AM | [Icons] |
| ISN_2005 Dec_Cool Tips about iSeries Access.doc | 158208 | File | 12/19/05 11:30:36 AM | [Icons] |
| V5R4 iSeries Access for Web RUN SQL Output Options.JPG | 97627 | File | 12/19/05 11:31:34 AM | [Icons] |

Copy Files to Server

In this example, I went into CMINER1 profile, and set policy to show only the 'CMINER1' directory to this user...

Edit Policies - Files

Profile: CMINER1

| Policy | Derived From | Action | Setting |
|--|-----------------|---------------------|-----------------|
| Files access | Shipped default | Use current setting | Allow |
| Files tab | Shipped default | Use current setting | Show |
| Display directory contents in new window | Shipped default | Use current setting | No |
| Enable sort links for directory contents | Shipped default | Use current setting | Yes |
| Display directory contents statistics | Shipped default | Use current setting | Yes |
| Browse files | Profile setting | Use current setting | Allow |
| Copy files to server | Shipped default | Use current setting | Allow |
| Copy files from server | Shipped default | Use current setting | Allow |
| Default directory | Profile setting | Use current setting | /cminer1 |
| Display subdirectory contents | Shipped default | Use current setting | Allow |
| Display parent directory contents | Shipped default | Use current setting | Allow |
| Display default | Shipped default | Use current setting | Deny |

Tips – Integrating with your network mail server

Integrate User's email with System i Access for Web

- Can send results of the following System i Access for Web functions:
 - PDF view of print information
 - Database (SQL) results
 - Information stored in the IFS
 - CL command
- Sent as an attachment to 'email'
- One-step way to distribute information across the network, and particularly useful when recipient is:
 - Not an i5/OS user
 - Does not have access to a web browser

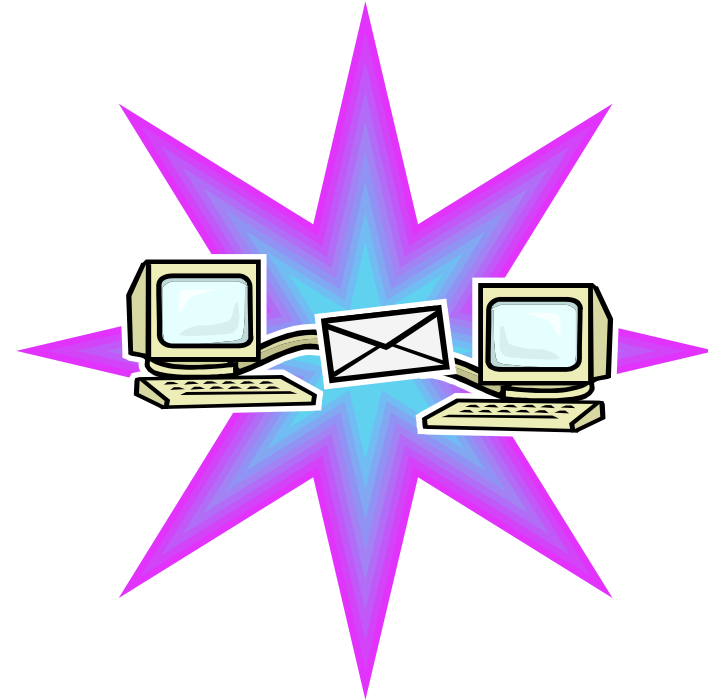

Users can easily email results

'Mail' option displays for function of Access for Web that supports 'Mail'

Run SQL

SQL Statement

```
SELECT *
FROM "QGPL"."QSALEREC"
```

SQL Output

Type: Preview

Destination: **Mail as attachment**

Format: Personal folder

Date: 1/20/06

Time: 3:08:57 PM

Mail output

PDF Output Settings

Destination: **Mail as attachment**

Run

Directory Contents / CMINER

Found 0 directories. Found 3 files with a total size of 15,136,488 bytes.

| Name ^ | Size (bytes) | Type | Modified | Action ? |
|------------------------|--------------|------|---------------------|----------|
| ../ (Parent Directory) | | | | |
| ODBC_V5R4.zip | 15133129 | File | 12/22/05 3:21:39 PM | [Icons] |
| sqlOutput.html | 816 | File | 12/12/05 5:35:42 PM | [Icons] |
| sqlOutput.pdf | 2543 | File | 12/12/05 5:38:59 PM | [Icons] |

How to set up Access for Web to use e-mail

- Do nothing
 - If you currently use OS/400 System Distribution Directory (SDD) to store your e-mail addresses, then do nothing to Access for Web.
 - If no SMTP address has been provided, Access for Web will look in SDD for e-mail address for signed-on user
- Use Access for Web 'Customize' function to set up SMTP mail server address and each user's e-mail address
 - Use Policies (*PUBLIC) to set SMTP mail server address for everyone
 - Use Policies for each user to add unique e-mail address, or
 - Let each user use Preferences to set up their own e-mail address
- Use 'Import Policy Settings' function to provide all e-mail addresses to Access for Web

You must 'Customize' to use Email function

- You need to identify your SMTP Server address
- Use *PUBLIC to set up SMTP Server address
 - You probably have same SMTP server address for all users

iSeries Access for Web User: cminer System: RCHLAND.IBM.COM

My Home Page

My Folder

Print

Messages

Jobs

5250

Database

Files

Command

Download

Customize

- Preferences
- Policies
- Settings

Edit Policies - Mail 1

Profile: *PUBLIC

| Policy | Derived From ? | Action ? | |
|-----------------------------------|---|--|--|
| Mail access | Shipped default | Use current setting v | Allow v |
| Send mail | Shipped default | Use current setting v | Allow v |
| SMTP mail server | Shipped default | Use current setting v | us.ibm.com |
| E-mail address is user preference | Shipped default | Use current setting v | Allow v |

Note:

If the SMTP server address is blank, Access for Web will query the system distribution directory (SDD) for email config info for your profile

All Users' Email addresses must be set up

- e-Mail address must be set for each user
 - Administrator could go into each user's profile and set email address (figure 1)
 - Each user could do this themselves through 'Preferences' (figure 2)

iSeries Access for Web User: cminer System: RCHLAND.IBM.COM

My Home Page

- My Folder
- Print
- Messages
- Jobs
- 5250
- Database
- Files
- Command
- Download
- Customize
 - Preferences
 - Policies
 - Settings
 - Transfer configuration
- Other

Edit Policies - Mail

Profile: CMINER

| Policy | Derived From ? | Action ? | Setting |
|-----------------------------------|-----------------|-----------------------|-------------------|
| Mail access | Shipped default | Use current setting ▼ | Allow ▼ |
| Send mail | Shipped default | Use current setting ▼ | Allow ▼ |
| SMTP mail server | Profile setting | Use current setting ▼ | us.ibm.com |
| E-mail address | Profile setting | Use current setting ▼ | cminer@us.ibm.com |
| E-mail address is user preference | Shipped default | Use current setting ▼ | Allow ▼ |

2

iSeries Access for Web User: cminer System: RCHLAND.IBM.COM

My Home Page

- My Folder
- Print
- Messages
- Jobs
- 5250
- Database
- Files
- Command
- Download
- Customize
 - Preferences
 - Policies

Edit Preferences - Mail

| Preference | Derived From ? | Action ? | Setting |
|----------------|-----------------|-----------------------|-------------------|
| E-mail address | Profile setting | Use current setting ▼ | cminer@us.ibm.com |

[Preferences help](#)
View help for editing preferences.

2

Questions?

Appendix A: HTML Output Types

Use HTML File support

Updating a Web server

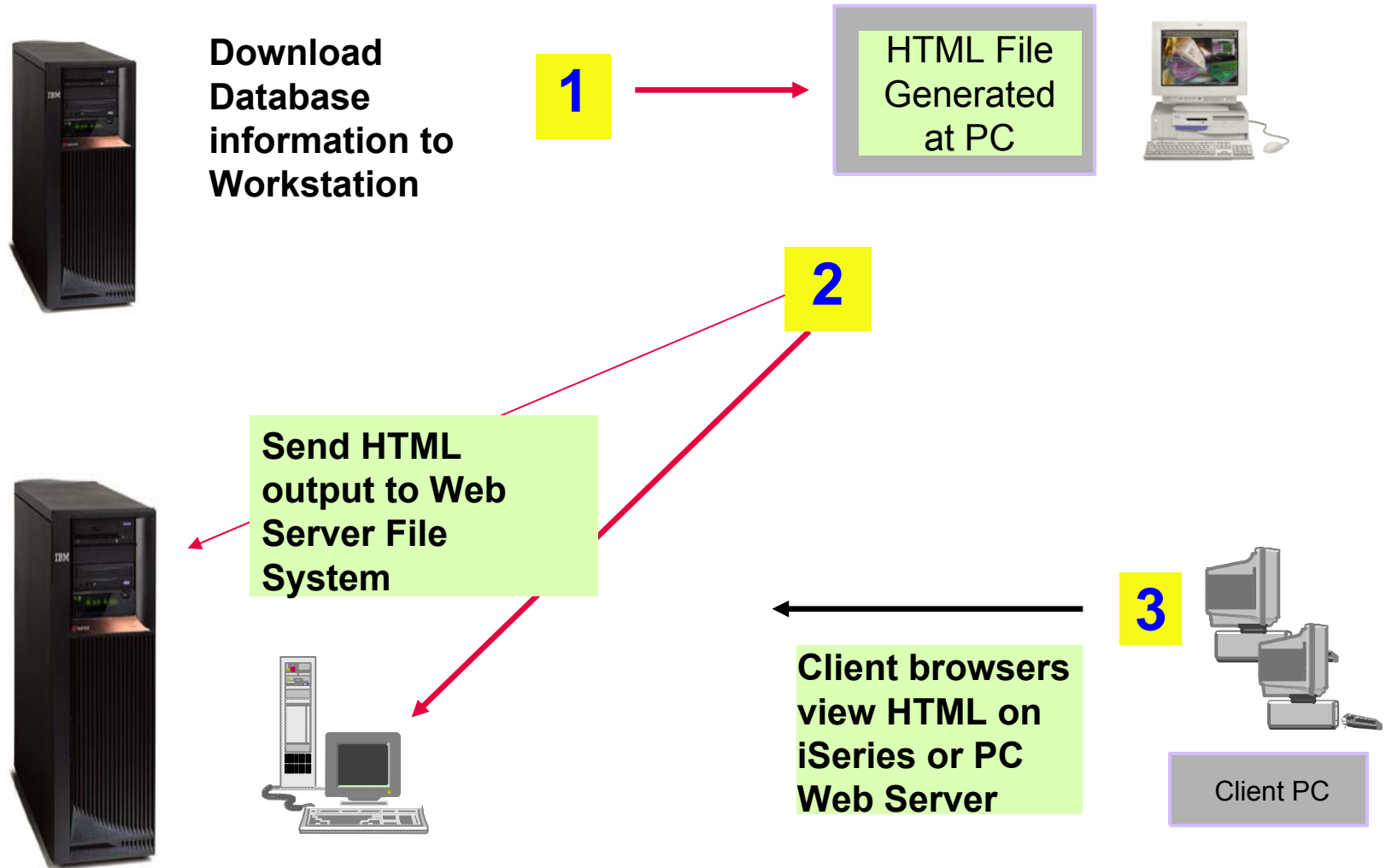

HTML Output Settings

- Many settings from:
- Caption
- Table
- Cell data

My Home Page

- My Folder
- Print
- Messages
- Jobs
- 5250
- Database
 - Tables
 - My requests
 - Run SQL
 - Copy data to table
 - Import request
 - Import query
 - Extract i5/OS data
- Files
- Command
- Download
- Customize
- Other

Related Links:

- System i Access for Web
- System i Access
- System i Navigator
- i5/OS Information Center
- System i Resource Center

HTML Output Settings

Caption ?

Text:

Alignment: ?

Font size:

Style: **Bold** *Italic* Fixed width Underline

Table ?

Alignment:

Rows per table:

Table width: % of window

Border width: pixels

Cell spacing between cells: pixels

Cell padding within cells: pixels

Cell data:

Include column headings

Template ?

File:

Tag:

General ?

Character set:

Maximum rows:

Displaying output in a paged list

iSeries Access for Web (continued)

• Run SQL
 • Copy data to table
 • Import request
 • Import query
 • Extract i5/OS data

Files
Command
Download
Customize
Other

Table
 Alignment: ▼
 Rows per table:
 Table width:
 Border width:
 Cell spacing between cells:
 Cell padding within cells:
 Cell data:

Include column headings

Data Settings
Heading Settings

- ❑ Specify a value for 'Rows per table' to limit the number of rows displayed on a page

My Home Page
 My Folder
 Print
 Messages
 Jobs
 5250
 Database
 • Tables
 • My requests
 • Run SQL
 • Copy data to table
 • Import request
 • Import query
 • Extract i5/OS data
 Files
 Command
 Download
 Customize
 Other

SQL Output

⏪ ⏩ [1] 2 ⏪ ⏩ 🔍

| | BCOST | BTYPE | BNAME | BFET | BYEAR |
|----------------------|-----------|-------|-------------------------|------|-------|
| Jobs | 100000000 | A | Hangar | 20 | 1940 |
| 5250 | 100000000 | A | Spandau1 | 72 | 2000 |
| Database | 100000000 | A | MOLSLINIEN | 300 | 1999 |
| • Tables | 100000000 | A | Spandau | 720 | 1999 |
| • My requests | 1000000 | C | Poole Boat Co Aluminum | 80 | 1979 |
| • Run SQL | 13000 | P | Mako Sportfisher | 19 | 1989 |
| • Copy data to table | 23900 | P | Carver Santa Cruz | 28 | 1978 |
| • Import request | 55000 | P | Monk Flybridge/Sedan | 34 | 1985 |
| • Import query | 19900 | P | Monk Bridgedeck Cruiser | 36 | 1956 |
| • Extract i5/OS data | 2975000 | P | Monterey Marine Custom | 80 | 1996 |
| Files | 100000000 | P | Katemeran | 200 | 1995 |
| Command | 69950 | S | Corsair 27 | 27 | 1994 |
| Download | 57900 | S | Hunter 33.5 | 33 | 1990 |
| Customize | 27500 | S | Bill Garden Schooner | 36 | 1953 |
| Other | 179500 | S | Fontaine Pajot Antigua | 37 | 1993 |

⏪ ⏩ [1] 2 ⏪ ⏩ 🔍

Contrasting other layouts

Customer Informati...

| CUSNUM | LSTNAM | INIT | STREET | CITY | STATE | ZIPC |
|--------|----------|------|---------------|--------|-------|------|
| 938472 | Henning | G K | 4859 Elm Ave | Dallas | TX | 7521 |
| 839283 | Jones | B D | 21B NW 135 St | Clay | NY | 1304 |
| 392859 | Vine | S S | PO Box 79 | Broton | VT | 5046 |
| 938485 | Johnson | J A | 3 Alpine Way | Helen | GA | 3054 |
| 397267 | Tyron | W E | 13 Myrtle Dr | Hector | NY | 1484 |
| 389572 | Stevens | K L | 208 Snow Pass | Denver | CO | 8022 |
| 846283 | Alison | J S | 787 Lake Dr | Isle | MN | 5634 |
| 475938 | Doe | J W | 59 Archer Rd | Sutter | CA | 9568 |
| 693829 | Thomas | A N | 3 Dove Circle | Casper | WY | 8260 |
| 593029 | Williams | E D | 485 SE 2 Ave | Dallas | TX | 7521 |
| 192837 | Lee | F L | 5963 Oak St | Hector | NY | 1484 |
| 583990 | Abraham | M T | 392 Mill St | Isle | MN | 5634 |

If you do not specify a value for 'Rows per table', all results are returned in a single page

Preview output type displays a limited number of rows per page, but you can't customize how the list is displayed

My Home Page

- My Folder
- Print
- Messages
- Jobs
- 5250
- Database
 - Tables
 - My requests
 - Run SQL
 - Copy data to table
 - Import request
 - Import query
 - Extract i5/OS data
- Files

SQL Output

Page 1 of 3 Jump to page: 1 Total: 12

| CUSNUM | LSTNAM | INIT | STREET | CITY | STATE | ZIPCOD |
|--------|---------|------|---------------|--------|-------|--------|
| 938472 | Henning | G K | 4859 Elm Ave | Dallas | TX | 75217 |
| 839283 | Jones | B D | 21B NW 135 St | Clay | NY | 13041 |
| 392859 | Vine | S S | PO Box 79 | Broton | VT | 5046 |
| 938485 | Johnson | J A | 3 Alpine Way | Helen | GA | 30545 |
| 397267 | Tyron | W E | 13 Myrtle Dr | Hector | NY | 14841 |

Page 1 of 3 Jump to page: 1 Total: 12

iSeries Access for Web (continued)

A template file can be used to display custom content before and after the statement results

The template file must have previously been placed in the Integrated File System (IFS) on the iSeries server

The top screenshot shows the configuration interface for the iSeries Access for Web. The 'Template' section is highlighted with a red oval. It includes a 'File' field with the path '/boats/homepage/accesswater.html' and a 'Browse...' button. The 'Tag' field contains '%%CONTENT%%'. Below this is the 'General' section with a 'Character set' dropdown set to 'Multilingual [UTF-8]' and a 'Maximum rows' field.

The bottom screenshot shows a browser window displaying the resulting web page. The page features the IBM logo and the text 'Access for Water' with the tagline 'Supplying quality boats since 2002'. Below this is a table of boat data and a navigation bar with links for 'IBM', 'iSeries', and 'Service'.

| BNAME | BFEET | BYEAR | BCOST | BNT01 |
|--------------------------|-------|-------|-------|-------------------------------------|
| Mako Sportfisher | 19 | 1989 | 13000 | -Located in Anacortes, WA. |
| Monk Bridge-deck Cruiser | 36 | 1956 | 19900 | -Built of mahogany, oak, and cedar. |
| Carver Santa Cruz | 28 | 1978 | 23900 | -Constructed of fiberglass. |

Example of template file

```
<HTML>
<BODY>
<table>
<tr><td>
<img SRC="boathead.gif" height=43 width=614>
</td>
  <tr>
    <td align="right">
      <a href="/webaccess/iWAHome">Home</a>
    </td>
  </tr>
</table>
<br>
%%CONTENT%%
<br>
<BODY>
</HTML>
```

Appendix B: Comparisons - Similarities / Differences

- System i Access for Web
- System i Access for Windows

Supported File Formats

| Supported file formats | System i Access for Web Database (servlets) | System i Access for Windows Data Transfer |
|---|---|---|
| <ul style="list-style-type: none"> • Comma Separated Variable • Data Interchange Format • Extensible Markup Language (XML) • Hyper Text Markup Language (HTML) (on downloads) • No conversion • ASCII Text • Text – Tab delimited • Text - Delimited • Basic Random • Basic Sequential • DOS Random • DOS Random Type 2 | <p style="text-align: center;">Yes Yes Yes Yes No Yes Yes Yes No No No No</p> | <p style="text-align: center;">Yes Yes Yes Yes Yes Yes Yes No Yes Yes Yes Yes</p> |

Supported File Formats (continued)

| Supported file formats | System i Access for Web Database (servlets) | System i Access for Windows Data Transfer |
|---|--|---|
| <ul style="list-style-type: none"> • Preview (on downloads) • Portable Document Format (PDF) (on downloads) • Scalable Vector Graphics Chart • Microsoft Excel Version 3 • Microsoft Excel Version 4 • Microsoft Excel Version 5 • Microsoft Excel Version 7 • Microsoft Excel Version 8 • Microsoft Excel XML • Lotus 123 • Lotus 123 Version 1 • Lotus 123 Version 4 • Lotus 123 Version 9 | <p style="text-align: center;">Yes</p> <p style="text-align: center;">Yes</p> <p style="text-align: center;">Yes</p> <p style="text-align: center;">Yes</p> <p style="text-align: center;">Yes</p> <p style="text-align: center;">No</p> <p style="text-align: center;">No</p> <p style="text-align: center;">No</p> <p style="text-align: center;">No</p> <p style="text-align: center;">Yes</p> <p style="text-align: center;">No</p> <p style="text-align: center;">Yes</p> <p style="text-align: center;">No</p> <p style="text-align: center;">No</p> <p style="text-align: center;">No</p> | <p style="text-align: center;">Yes</p> <p style="text-align: center;">No</p> <p style="text-align: center;">(can send to PC printer by selecting 'Print' as output device)</p> <p style="text-align: center;">No</p> <p style="text-align: center;">Yes</p> <p style="text-align: center;">Yes</p> <p style="text-align: center;">Yes</p> <p style="text-align: center;">Yes</p> <p style="text-align: center;">Yes</p> <p style="text-align: center;">Yes</p> <p style="text-align: center;">Yes</p> <p style="text-align: center;">No</p> <p style="text-align: center;">Yes</p> <p style="text-align: center;">Yes</p> |

Comparison of Database Capabilities

| Feature / Function | System i Access for Windows | System i Access for Web | System i Access for Linux |
|--|-----------------------------|-------------------------|---------------------------|
| ODBC driver | Yes | No | Yes |
| OLE DB provider | Yes | No | No |
| .NET provider | Yes | No | No |
| From i5/OS, start programs/commands on PC | | | |
| - Incoming Remote Command | Yes | No | No |
| GUI to find, add, update, delete selected records in an i5/OS database Table | No | Yes | No |
| GUI to convert query results to .PDF format | No | Yes | No |
| GUI to convert query results to a chart | No | Yes | No |
| GUI to e-mail query results in one step | No | Yes | No |
| Wizard to import Query/400 SQL requests | No | Yes | No |
| Wizard to import Query Manager SQL requests | No | Yes | No |
| Wizard to import System i Access for Windows Data Transfer requests | No | Yes | No |
| Programming Support | | | |
| - ActiveX automation Objects | Yes | No | No |
| - Limited support using java.net.URL and the documented URL Interfaces | No | Yes | No |

Comparison of Data Transfer and Access for Web Database

| Feature / Function | System i Access for Windows | System i Access for Web |
|--|--|---|
| <ul style="list-style-type: none"> All SQL Statements Supported Wizards to build SELECT statements and convert to PC format Can build SELECT statements with group, having, and join support Can create dynamic queries (prompted for input at time of running) Access to members other than the default member | <p>Yes</p> <p>Yes</p> <p>Yes</p> <p>No</p> <p>Yes</p> | <p>Yes</p> <p>Yes</p> <p>Yes</p> <p>Yes</p> <p>No</p> |
| <ul style="list-style-type: none"> Wizards to upload PC data to iSeries DB2 Support for Source Physical Files | <p>Yes</p> <p>Yes (sequence and data generated on uploads is not returned by default)</p> | <p>Yes</p> <p>No (treated the same as other Table Values)</p> |
| <ul style="list-style-type: none"> Upload data directly from Excel Excel dates/times handled as dates/times | <p>Yes</p> <p>Yes</p> | <p>No</p> <p>Yes</p> |
| <ul style="list-style-type: none"> Can run predefined saved requests Schedule requests to run silently Can Share requests amongst users Can run multiple requests simultaneously (batch) Asynchronous Processing (ie, control returned before request completes) | <p>Yes</p> <p>Yes</p> <p>No, put on shared drive</p> <p>Yes (RTOPCB, RFROMPCB)</p> <p>No</p> | <p>Yes</p> <p>No</p> <p>Yes, via Shortcuts</p> <p>No</p> <p>Yes (except for Browser option)</p> |

Request Types

| iSeries Access for Web | iSeries Access for Windows |
|--|---|
| <p>Database Requests From i5/OS</p> <ol style="list-style-type: none"> 1. Requests are saved by User name, extension types are not displayed 2. An “Import” Facility (*) can be used to convert System i Access for Windows Data Transfer requests to System i Access for Web requests | <p>Data Transfer From iSeries</p> <ol style="list-style-type: none"> 1. .DTF - New request type used by System i Access for Windows 2. .TTO - Request type used in 5763-XD1 and DOS Extended clients 3. .DT - Request type used in Windows 3.1 client 4. .RTO - Rumba transfer request file |
| <p>Database Requests To i5/OS</p> <ol style="list-style-type: none"> 1. Requests are saved by User name, extension types are not displayed 2. An “Import” Facility (*) can be used to convert System i Access for Windows Data Transfer requests to System i Access for Web requests | <p>Data Transfer To iSeries</p> <ol style="list-style-type: none"> 1. .DTT - New request type used in System i Access for Windows 2. .TFR - Request type used in 5763-XD1 and DOS Extended clients 3. .DT - Request type used in Windows 3.1 client 4. .RTO - Rumba transfer request file |

(*) RTO files are not supported by Import Facility in System i Access for Web

Microsoft Excel Support

What is significance of various Microsoft Excel formats supported?

1. **Microsoft Excel XML** - is the newest type supported by Excel and Word, and it is a defined format that is easy to parse programmatically.
2. For System i Access for Web, the Microsoft Excel XML file type is the only "native" Excel file type that is supported for working with very large amounts of rows.
3. System i Access for Windows enables you to work with large amounts of rows using BIFF5, BIFF7, BIFF8 file types.

| Supported file formats | System i Access for Web Database (servlets) | System i Access for Windows Data Transfer |
|-----------------------------|---|---|
| • Microsoft Excel Version 3 | Yes | Yes |
| • Microsoft Excel Version 4 | Yes | Yes |
| • Microsoft Excel Version 5 | No | Yes |
| • Microsoft Excel Version 7 | No | Yes |
| • Microsoft Excel Version 8 | No | Yes |
| • Microsoft Excel XML | Yes | Yes |

Overall Strengths – database function

System i Access for Windows

Data Transfer

- **Runs natively on Windows; can also run on a Windows web server**
- **Provides an SQL-like interface to allow full file SELECT or customized queries including joins, sorting, and record grouping. Can run advanced queries.**
- **Transfer source physical files and data physical files to PC file types**
- **Transfer PC file types to the source and data physical files on System i.**
- **Transfers may be run interactively, in batch mode, and programmatically**
- **Can run requests by clicking an icon**
- **Can schedule data transfers**
- **Has Excel Add-ins**
- **Has ActiveX Automation Objects**

System i Access for Web

Database

- **Runs on an i5/OS web server; sends HTML to browser**
- **You can work directly with Tables, including Find, Insert, Updating, Delete, and Add. You may also view the entire table.**
- **Can run any SQL statement**
- **Supports both Dynamic and Static queries**
- **SQL Wizard helps you build SELECT statements.**
- **Can email results in many data formats**
- **Can convert results to PDF**
- **Can convert results to SVG charts**
- **Can create Requests and give to other users to run**
- **Can Import Client Access Data Transfer requests; and IBM Query for i5/OS (5761-QU1) and DB2 Query Manager SQL requests.**

Trademarks and Disclaimers

© IBM Corporation 1994-2008. All rights reserved.

References in this document to IBM products or services do not imply that IBM intends to make them available in every country.

Trademarks of International Business Machines Corporation in the United States, other countries, or both can be found on the World Wide Web at <http://www.ibm.com/legal/copytrade.shtml>.

Intel, Intel logo, Intel Inside, Intel Inside logo, Intel Centrino, Intel Centrino logo, Celeron, Intel Xeon, Intel SpeedStep, Itanium, and Pentium are trademarks or registered trademarks of Intel Corporation or its subsidiaries in the United States and other countries.
Linux is a registered trademark of Linus Torvalds in the United States, other countries, or both.
Microsoft, Windows, Windows NT, and the Windows logo are trademarks of Microsoft Corporation in the United States, other countries, or both.
IT Infrastructure Library is a registered trademark of the Central Computer and Telecommunications Agency which is now part of the Office of Government Commerce.
ITIL is a registered trademark, and a registered community trademark of the Office of Government Commerce, and is registered in the U.S. Patent and Trademark Office.
UNIX is a registered trademark of The Open Group in the United States and other countries.
Java and all Java-based trademarks are trademarks of Sun Microsystems, Inc. in the United States, other countries, or both.
Other company, product, or service names may be trademarks or service marks of others.

Information is provided "AS IS" without warranty of any kind.

The customer examples described are presented as illustrations of how those customers have used IBM products and the results they may have achieved. Actual environmental costs and performance characteristics may vary by customer.

Information concerning non-IBM products was obtained from a supplier of these products, published announcement material, or other publicly available sources and does not constitute an endorsement of such products by IBM. Sources for non-IBM list prices and performance numbers are taken from publicly available information, including vendor announcements and vendor worldwide homepages. IBM has not tested these products and cannot confirm the accuracy of performance, capability, or any other claims related to non-IBM products. Questions on the capability of non-IBM products should be addressed to the supplier of those products.

All statements regarding IBM future direction and intent are subject to change or withdrawal without notice, and represent goals and objectives only.

Some information addresses anticipated future capabilities. Such information is not intended as a definitive statement of a commitment to specific levels of performance, function or delivery schedules with respect to any future products. Such commitments are only made in IBM product announcements. The information is presented here to communicate IBM's current investment and development activities as a good faith effort to help with our customers' future planning.

Performance is based on measurements and projections using standard IBM benchmarks in a controlled environment. The actual throughput or performance that any user will experience will vary depending upon considerations such as the amount of multiprogramming in the user's job stream, the I/O configuration, the storage configuration, and the workload processed. Therefore, no assurance can be given that an individual user will achieve throughput or performance improvements equivalent to the ratios stated here.

Prices are suggested U.S. list prices and are subject to change without notice. Starting price may not include a hard drive, operating system or other features. Contact your IBM representative or Business Partner for the most current pricing in your geography.

Photographs shown may be engineering prototypes. Changes may be incorporated in production models.